7,384 COPIES OF THE BEE SOLD YESTERDAY
LARGEST PAID CIRCULATION IN FIFTH DISTRICT. MEMBER A. B. C.

The Bee.

ASSOCIATED PRESS LEASED WIRE
ELEVEN COMIC STRIPS DAILY
THE WEATHER
Rain Tonight and Saturday.

FOUNDED FEBRUARY, 1899. NO. 8,532. ASSOCIATED PRESS LEASED WIRE DANVILLE, VA., FRIDAY AFTERNOON, NOVEMBER 28, 1924. (HOME EDITION) PRICE: TWO CENTS

BRITISH AND EGYPTIANS CLASH

BRITONS FIRE ON MUTINEERS; MANY KILLED

Heavy Casualties On Side of Mutineers Reported—League of Nations Is Again Appealed to by Egypt—Country Insists On Rights and Charges England's Demand In Iniquitious.

(By The Associated Press)

CAIRO, Egypt, Nov. 28.—Two platoons of the Eleventh Sudanese at Khartum today mutinied and attacked the military hospital, killing one British and two Syrian doctors.

Further details of the mutiny are not yet available. It is known however, that a certain destlessness existed in the eleventh battalion last August.

The big meeting of the students of Al Azhar university called for today passed off without incident.

British cavalry and infantry again paraded Cairo this morning and aerial reconnaisances were carried out over the principal towns All were reported quiet.

One of the British demands upon the Egyptian government after the assassination of Sir Lee Stack, the sirdar of the Egyptian army, was the evacuation of the Sudan by all the Egyptian military forces there.

A Cairo despatch last night said that when the acting sirdar gave the necessary orders for the evacuation, the Egyptian officers and troops declined to obey and offered resistance declaring they would not leave unless they received orders from the Egyptian government

British troops thereupon surrounded the Egyptians and the government at Khartum, capitol of the Sudan, telegraphed Cairo asking that such orders be issued. The message intimated that the Egyptian troops were ready to resist further but pointed out that they had only 20 rounds of ammunition per man, whereas the British had "unlimited supplies.'

After a meet of the Egyptian ministry the war minister ordered the withdrawal to prevent "useless bloodshed."

MORE ARRESTS REPORTED.

(By The Associated Press.)

LONDON, Nov. 28.—Further arrests are reported to have been made in Cario, according to the Morning Post's report.

The Daily Mail's Cairo man believes Ziwar Pasha was happily relieved by yesterday's arrests, as the prisoners, according to reports were the premier's political enemies and if they had been left at liberty might have endangered his life as well as the lives of British subjects

There seems to be some anxiety among some of the students in the higher schools who still refuse to resume their studies

TWELVE MORE HELD.

(By The Associated Press)

CAIRO, Nov. 28.—Twelve more persons were taken into custody this morning and the police expect to detain 35 in all as a precautionary measure

Four prominent members of the Egyptian nationalist party, with which former Premier Zagloul Pasha is identified, were arrested by the British authorities in Cairo yesterday and later turned over to the Egyptian government.

Official quarters in London last night were quoted as declaring that the men arrested, two of who mwere members of the Zagloul ministry, were leaders in a conspiracy against British interests.

Following the recent assassination of the sirdar, Sir Lee Stack, it was said, a net work of plot shad been discovered menacing the lives of British officers of all ranks in Egypt.

LEAGUE OF NATIONS AGAIN APPEALED TO

(By The Associated Press)

GENEVA, Nov. 28.—The league of nations today received a protest from the Egyptian Senate, condemning Great Britain's recent action in Egypt. The document is couched in terms similar to the protest received from the Egyptian Chamber of Deputies, characterizing the British demands for satisfaction for the assassination of Sir Lee Stack, the sirdar, as excessive and iniquitious.

The league also received a letter from M. Hymans, president of the league's council, notifying the secretary general, Sir Eric Drummond and the president of the Egyptian chamber, a copy of the protest distributed by that body to all the world parliaments and to the league.

M. Hymans received the correct text of the message whereas that delivered to the league had a line dropped out at Marseilles where it was repeated during the telegraphic transmission from Cairo to Geneva.

The corrected text shows that by an extraordinary coincidence the error affected one of the most important point sin the message, namely an appeal for league intervention

INSISTS ON RIGHTS.

(By The Associated Press.)

CAIRO, Egypt, Nov. 28.—A resolution adopted at a meeting of members of the nationalist delegation, including several who hold cabinet portfolios under Zagloul Pasha, declares the nation does not ask for an arrangement regarding the waters of the Nile but that "it insists on the rights of Egypt in the Sudan."

The resolution protests against the government's consent to the withdrawal of the Egyptian troops from the Sudan, to which step the Zagloulist cabinet and parliament categorically refused to agree.

"The government has no excuse for this action," says the resolution.

It also protests against the action of the British military authorities, who "ignoring the constitution" entered the domiciles of deputies and arrested the occupant's. The nationalist delegation considers that, in permitting such action, the Egyptian ministry has "accepted an attack by the British on the constitution."

FAMOUS MOVIE STARS TO PASS THRU DANVILLE

Thomas Meighan, Lila Lee and Wallace Beery Are Among the Party

Thomas Meighan, the well-known and popular screen star, with a group of other famous players, will pass through Danville tomorrow night. The group of film actors and actresses will be on train No 29 which is due at Danville at 11 02 p. m.—otherwise known as the Birmingham Special With Meighan will be Lila Lee Wallace Beery, the choice villain and John Miltern, well known actor on the screen and on the legitimate stage, and Frank Campeau, another of. f l l m d o m's "heavies.

Thos. Meighan

Lila Lee

Wallace Beery

The group with their secretaries, their managers and the other directing officials, will be on their way to Alabama, where Meighan is to take the principal role in a story to be filmed by the Paramount organization. The story is "Bed Rock," the nove written by Jack Bethea, who took characters from the Alabama coal mines near Birmingham for his theme. In order to get the real local atmosphere the original location is being chosen and for several months the group of actors will live at Birmingham motoring to their location in the coal fields each day

With Meighan will be Edward Sutherland a Paramount director of note with a corps of cameramen, six electricians, a property man, painters and carpenters to say nothing of a business manager, continuity man, screen title artist and other artists, whose work goes into the finished screen product. They will carry a box car full of equipment

The principal question agitating some of the Meighan fans in Danville is whether or not any of the party will be visible during the ten minutes the train stops in Danville. Indications this morning pointed to a crowd at the station for a view of the "beau ideal" of a number of flappers and an earnest effort to crash the gate if necessary to get to the station platform.

ARREST FOUR IN HOLD-UPS

(By The Associated Press.)

NEW YORK, Nov 28.—A series of robberies in Brooklyn by a band of holdup men, one of whom was disguised as a woman, ended early today with the capture of four men in front of theatres.

The man dressed as a woman, made up to represent a blonde flapper, describes himself as Frank Burns of Brooklyn. The police said he was a member of the Lovett gang of criminals. A revolver was found in the beaded handbag carried by the supposed "blonde flapper."

The arrests were made after a taxicab driver had been wounded. He was shot when he failed to drive faster as commanded by the four men, who, the police allege, had robbed a passenger in the cab

Two More Convicts Make Getaways

(By The Associated Press)

HOUSTON, Tex. Nov 28.—Two convicts escaped Thanksgiving day from the Pat Neff honor farm near Sugarland, according to word received here today One man, seriously wounded, was captured

This makes eleven who have escaped from the farm since its institution six weeks ago

FEE'S DEATH IS STILL UNSOLVED

NEW TONG WAR LOOMS

RIVAL TONGS FAIL TO SIGN PEACE TREATY

Whole Chinatown Hovers In Fear of Disastrous Outbreak

(By The Associated Press)

NEW YORK, Nov. 28.—The spectre of tong warfare again hovers over Chinatown today as a result of the failure of the Hip Sing and On Leong tongs to sign the peace pact scheduled for formal acceptance on Thanksgiving day.

Continuance of the campaign of terror was foreseen by Eddie Gong, secretary of the Hip Sings, following the killing of a member of his organization within a few hours of the expiration of the temporary truce between the tongs

Goag Chong Food, 58, a laundryman an inactive member of the Hip Sing Tong, was shot to death by two gunmen yesterday in the Bronx. The alleged assassins who said they were Lee Har and Moy Yiek Tong, were captured after a chase by men and women who according to police saw them leaving Food's establishment with smoking revolvers in their hands. The police say they gave Hip Sing headquarters in Mott street as the prime addresses

The killin gof Food, having been preceded by the shooting to death of two Chinese in Hartford, Conn., and followed last night by reports of the murder of another Chinese in Newbern, N C., police have taken special precautions against another outbreak of Violence in Chinatown. Fifty patrolmen and more than 30 detectives are on duty there today

"We don't want trouble," Eddie Gong said last night "I personally feel, however, that we will have to protect ourselves"

PRE-NUPTIAL EVENT LEADS TO SHOOTING

Sheriff Seriously Wounds Patrick Youth Who Resisted Arrest

(Special to The Bee.)

STUART Va., Nov. 28.—Details of a pre-nuptial event which resulted in a near tragedy were secured here today when it was learned that John Pell of this county is in the Martin Hospital at Mount Airy, suffering from a bullet wound in the stomach, also a scalp wound, alleged to have been inflicted by Sheriff F D. Mays on Monday night. According to reliable accounts, John Pell became interested in the matrimonial intentions of a young man friend who was eager to wed a yiung girl who was not of lawful age. Pell, it is said, in order to assist his friend, made oath to the girl's age, declaring that she had reached her majority, giving a ficitious name also missiating the place of her residence. When the girl's parents found out after the marriage they swore out a warrant for Pell's arrest and the warrant was given to the sheriff to serve. When Mays reached the home of the young man it is said that he immediately resisted arrest and that he tried to draw a pistol from his hip pocket. Mays shot the man in the stomach and in an ensuing encounter at close quarters used the butt of the weapon on Pell's head. At first it did not appear that Pell was badly wounded fir he succeeded in walking half a mile to the home of a friend, rousing the household and prevailing on them to carry him through the country to the Mount Airy hospital. Examination reveals a very serious wound, for the bullet appears to have penetrated deeply into the abdomen. It is feared that peritonitis which is expected to develop, will prove fatal.

Lieutenant's Body Found In Lake

(By The Associated Press.)

WAUKEGAN, Ills. Nov. 28.—The body of Lieut. L W Bagby, U S N., who was drowned in Lake Michigan yesterday, was found yesterday floating on the water, a few feet from the spot where the officer disappeared. A Great Lake's naval training station crew had been dragging the lake along the shore for 24 hours before the body was discovered. Burial will be in the naval cemetary at Annapolis Maryland It had not been determined whether the drowning was accidental or suicidal

SUE FASHION KING G

PARIS Nov 28.—A mannikin who became critically ill with a severe case of pneumonia after posing in bathing suits on a cold day, has sued the fashion shop for damages. She charges that she was called upon to wear the digerent bathing costumes in a room that was poorly heated.

Five good barbers, quick service; no long waits. Star Barber Shop. 27b2;r-sa

SOMMERS PROVING A REAL "DAWES" AT POSTOFFICE, HE GETS ACTION QUICK

The elaborate changes which are being made in the Danville postoffice continue to be revealed almost every day and by Christmas, it is expected that a new mark in efficiency will have been reached Practically everyone connected with the Danville postoffice is feeling in a greater or lesser degree the presence of Walter A Sommers Washington, postoffice inspector, who has been entrusted with the tast of reorganizing the whole local establishment.

Mr. Sommers announced this morning that the entire city delivery has been reorganized and that while official authorization has not yet been given from Washington for additional permanent carriers, he finds it possible to draw on the auxiliary service and tomorrow will see two new carriers in Danville service, bringing the roster of deliverymen up to fourteen. Starting the work of reorganization from the top down, Mr Sommers was amazed to find that the delivery routes were not systematic and that mail men were being compelled to walk great distances, and that routes were overlapping needlessly. So he set to work with a map of Danville and has rearranged all of the routes so as secure the maximum service One of the objections he pointed out this morning, has been that some business men on Main street have not received their mail until the noon hour In future they will all get it before ten o'clock in the morning. He has worked out the carrier system in such a way that instead of one mail man covering the business section, three men will have a part in that delivery and that the service to patrons will be more prompt. In fairness, however, to Postmaster F. D Lumpkin however, it is pointed out that he had made repeatedly recommendations for improvements in the mail delivery service which were under consideration in Washington at the time the local changes became evident They were not so elaborate as those which Sommers has been able to accomplish by authority vested in him by the Washington authorities Under the new plan starting tomorrow, people living on Marshall Terrace Watson street, lower College avenue, streets recently built up will begin receiving two daily deliveries Mr Sommers this morning, stressed the necessity of people living on those streets, equipping their homes at once with mail receptacles He says that it is best to have a slot cut in the front door, stating that once mail is slipped into it it is safer than when placed in boxes attached to the door lintels However, householders can use either type of receptacle

Another improvement in mail service is this Mail men who while on their routes delivering mail reach the limit if their employment period will no longer return to the postoffice with mail undelivered to be held until the next day Every mail deliveryman will be required to deliver all of the mail he has when he starts his round and if this carries him beyond the time limit, he will receive overtime. Under the new scheme it is believed, however, that the routes can be carried with n the alloted time as the various districts have been made compact and they no longer overlap

Other changes announced effective today is the assignment of W V Gray and J. R Denny at the stamp windows. Samuel W Collie, effective tomorrow becomes assistant postmaster under an appointment made within the past few days this carrying out a prediction recently made

It became known this morning that there is a $1,400 per annum job awaiting some bright young Danville man who is able to do stenographic work for the postmaster He could be appointed by Sommers temporarily until he can take the civil service examination Sommers said this morning that he needs someone to handle his correspondence and to remain in the office while he is actively supervising the activity of the employes The acting postmaster is not enshrouded with red tape and acts with that decisiveness born of military service (he was a major in the world war) in the task of getting the Danville postoffice restored. When the reporter visited him this morning he expressed the wish for a capable young man adding "and I want him right now"

Further changes are being made in the work room and the floor plan is being greatly changed to give maximum efficiency. Sommers hopes to cope effectively with the Christmas rush His plan is to have an employe in the lobby with scales a week before Christmas so that all parcels to be mailed can be weighed, and the requisite postage marked on them The person mailing the package will then only have to ask for the stamp at the window

TOWN TOPICS

Preparations are being made for the joint meeting of the three Danville luncheon clubs the Rotarians, the Kiwanis and the Lions which is to be held next Tuesday night at 6 o'clock in the refectory of the Masonic Temple at 6.45 o'clock. It is expected that fully two hundred men will be present and it is planned to make it the most successful of any of these co-operative meetings. The tentative program provides for a strong speech by a chosen member of each club and a more diverting feature by each club.

Part of the material to be used for the installation of a White Way on Craghead street has been shipped to Danville but no effort will be made to undertake this $10,000 improvement until after Christmas. The electric light fixtures are on the way to Danville with the iron poles expected to be shipped within the next few days

WEATHER FORECAST

(By The Associated Press.)

WASHINGTON, Nov. 28.—Virginia: Unsettled tonight and Saturday, probably rain, colder Saturday.

North Carolina: Unsettled tonight and Saturday with rain and colder in west portion Saturday.

NINE TRAPPED IN MINE PIT

Rescuers Work Waist High in Water in Effort to Reach Men

(By The Associated Press.)

CARDIFF Wales Nov 28.—After workers waist high in water and battling deadly black clouds all night, rescue crowds this morning were struggling to reach nine miners who were entrapped last night in the Penelan pit at Dunvant when a sudden rush of water caused numerous roof falls.

One body has been recovered from the debris. Several score miners escaped through water reaching to their necks.

Hundreds of women, relatives of the trapped men, kept night long vigil at the pit head.

RAYMOND CAZEAUX DEAD

(By The Associated Press.)

PAU, France, Nov 28.—Raymond Cazeaux, European wrestling champion from 1909 to 1913 and a contender for the world's title, is dead. He was wel known in the United States

MAIL ZEPPELIN SERVICE ACROSS ATLANTIC PLAN

(By The Associated Press)

BERLIN Nov 28.—A weekly mail Zeppelin service between the United States and Europe will soon be started, Dr Hugo Eckener, director of the Zeppelin Company, who had charge of the ZR-3's trans Atlantic flight said today

The Zeppelin Goodyear combination does not intend to establish a passenger service for the present, he indicated but believes one Zeppelin each was weekly carrying a half million letters at 25 cents per letter, would be a business success.

RED REVOLT LOOMS IN FRANCE, DUBOIS WARNS

PARIS Nov 28.—France is threatened with a communist revolution according to a report by General Dubois to be published tomorrow in the Semaine, Religieuse, an official Catholic organ

Appealing to all French Catholics to "fight against the danger which menaces us so imminently," the cardinal writes. "The hour is grave We must react today, tomorrow perhaps will be too late God protect France"

The card nals man fest which circulated through France by the Agence Havas, deals with the red demonstration the ceremony attending the transference to the Pantheon of the ashes of the martyred socialist leader "It is said Victorious France six years after the war to be a victim of revolution? One may well fear immediately all good seasons did not results for the honor and safety of the country."

LOVE LETTERS BETWEEN PAIR MADE PUBLIC

Young Woman Admits Intimate Love Affair With Her Dead Employer—Maintains Innocense in Case—Suicide Theory Entertained Now.

(By The Associated Press.)

SAN BERNARDINO, Nov. 28.—Official opinion stood divided today as to whether William R. Fee, president of two southern Californian banks, was slain or committed suicide. A coroner's jury held that Mr. Fee was slain after his body was found in the San Bernardinot mountains last Tuesday, fifty feet from a cabin occupied by Miss Mary Watkins, 26, who said she was an affectionate friend of the banker.

W. H. Hahsey, San Gabriel chief of police, today pointed out that Fee was a phormacist in his youth and may have taken some unusual poison. A fractured skull, which formed the basis of the murder theory may have been caused by falling.

Finding yesterday of a pair of gloves buried in the rear of the cabin occupied by Miss Watkins added new official interest to the case but she explained she buried the discarded gloves with other rubbish. Miss Watkins explained that a ring owned by Mr Fee found in the Cabin was a gift to her when she and her sister entertained men friends.

Mrs Fee, widow of the banker, who accompanied him to the mountains last Saturday, declared at the coroner's inquest she had difficulties with Mr Fee over the position she believed Miss Watkins held in his life.

Funeral ervices for Mr. Fee will be held at Alhambra tomorrow.

ARDENT LOVE NOTES FIGURE IN CASE

(By Universal Service)

LOS ANGELES, Calif., Nov. 28.—Miss Mary F. Watkins, a pretty 26 year old Alhambra business woman, told a coroner's jury the story of her "close relation" with William R. Fee, murdered Alhambra fisancier, whose body was found crumpled in a heap of brush in Lytle Creek Canyon four days ago.

Miss Watkins was the principal witness at the inquest conducted by Coroner Hanna over the slain man's body at San Bernardino

Her testimony furnished a graphic picture of the sentiments of the middle aged banker and the young woman he admire, and a confession of the deep affection the two held for each other.

The ardent love notes, one from the banker to the girl and the other—which was found on Fee's body—from her to Fee, were introduced as evidence at the inquest. Miss Watkins admitted she wrote the note which was found on the financier's body.

Fee disappeared from his mountain home, which is near a cabin owned by Miss Watkins, on last Saturday.

His dead body was discovered Tuesday noon about fifty yards from Miss Watkins Cabin.

Atopsy surgeons stated that Fee was undoubtly murdered by the blow on the head followed by strangulation.

The inquest marked by a dramatic scene when the 50 year old widow of the slain man collasped at the feet of Miss Watkins, who previous to the inquest had admitted only "platonic" affection for the banker. Mrs. Fee testified that she had reason to believe there was "affection" between Fee and Miss Watkins.

The letter, found on Fee's body and which Miss Watkins admitted having written, read in part:

"My dearest—I'm glad you are going away somewhere, too. I always hate to be away and keep thinking of you're being around home, for I will be thinking of you most of the time. All the surroundings will be yours—well, a guess not all yours—I have some share in the place. All the surroundings will be ours. ..... Oh, I've got a man who really is somebody who can do anything—see through anything, put through anything and who loves me and whom I love . . I do ..... whether you think you are not . . I think you are as near perfect as a person can be—"

"All yours—Mary."

Testifying concerning her relationship with the banker, Miss Watkins admitted she had secured a three-months' loan from the San Gabriel bank She declared however, that Mr Fee did not give her any direct financial assistance She had known Mr Fee for nine years

"What were your relations with him" asked Deputy District Attorney Thompson

"I don't know what you mean" the girl blushingly answered

"Well—were your relations close—of an intimate nature"

"Yes—close and intimate

She said her relations with the banker had developed gradually for the last two years

Asked if Fee ever visited the cabin she said that he did a couple of times when her people were with her. "Once he went there with me alone," she said

"How long did he stay there with you?"

"All day

"Did he stay at the cabin with you over night?"

"No"

She said that on Saturday—the day Fee disappeared—she went to her cabin with Joe Walker, Polly Pell and her consin, Paul Kennedy If Fee's friendship with her caused any domestic trouble in the banker's household, Miss Watkins said it was entirely unknown to her.

SUCCEEDS LODGE

CHARLES CURTIS

WASHINGTON, Nov 28.—Charles Curtis senior senator from Kansas, was selected today as successor to the late Henry Cabot Lodge, of Massachusetts as the Republican leader of the Senate.

KEEN FIGHT ON POOL'S PARDON DUE ON MONDAY

Virgilina Delegation Plans Protest on Interference With Court Mandate

(Special to The Bee)

HALIFAX, Va., Nov. 28.—James S Easely, commonwealth's attorney of Halifax county, will leave here on Sunday night for Richmond where on Monday morning at eleven o'clock he will appear before Governor Trinkle for the purpose of formally objecting to a conditional pardon being issued to Thomas G. Pool, convicted cashier of the State Bank of Virgilian, or any other executive course which would prevent the carrying out the verdict of the court Pool is under 15 years' sentence for wrecking the rural institution causing widespread distress among people living in that vicinity.

Mr. Easely yesterday received a letter from the governor's secretary stating that the executive had moved the date of the pardon hearing from tomorrow morning to Monday morning. It is expected that Harry Smith, well known Richmond criminal lawyer will appear for the convicted banker and will be supported in his pleas by medical testimony from Dr. Bryan head of Grace Hospital where Pool has been confined ever since being sentenced on account of the nature of the malady and his present feeble condition. What they will ask for will be a type of pardon probably unique in the history of the state—that pool be allowed to remain at the hospital until his physical condition is deemed such that he should be confined in a cell. If his physicians are relied upon this probably never will be for they are firmly of the belief that Pool can never be again well and strong and that confinement in the penitentiary would merely hasten his end. The appeal to the governor therefore is to be made on humanitarian grounds

Easley will go to Richmond supported by a group of people of Virgilina who will be prepared to have their say if the governor will let them They will present a petition circulated in Halifax setting forth alleged reasons why Pool should not receive executive clemency If the present plans carry some of the protesting delegation will make the direct charge that Pool is using his illness to mask and shield to spare him from a term which would carry him well into old age

The commonwealth's attorney said this morning that he has been told that the reason for the sudden appeal to the governor to hear the petition for clemency is that the penitentiary physicians feel that the time has come to remove Pool from the hospital to the penitentiary sick ward in the belief that he can be interned without danger of hastening his death There is apparently a conflict between the doctors as to Pool's actual plight at the present time it is doubtful if the governor will decide on a course of action immediately Usually such petitions and arguments are submitted to the governor who turns them over in his mind before reaching a definite decision

Henry Ford the assistant cashier who pleaded guilty to indictments returned against him for his part in the looting of the bank is to surrender to Sheriff Rice tomorrow morning He will go to jail here and remain there until a guard comes from the penitentiary to carry him to the institution to serve his four-year term Ford was recently given a few days in which to remain with his family before yielding to the mandate of the law.

NEWSPAPER ARCHIVE®
NEWSPAPER ARCHIVE®

Society News Club Activities and Personals

SOCIAL ACTIVITIES

Mrs. F. L. Douthat, Editor—Phones 2353-700

Missionary Meetings.

The circles of the Woman's Missionary society of Mt. Vernon church, will hold their meetings on Monday afternoon at 4 o'clock at the following places:

Circle No. 1, Mrs. Frank Talbott, leader, with Mrs. Robt. Travis.

Circle No. 2, Miss Katie Fitzgerald, leader, with leader.

Circle No. 3, Mrs. C. D. Gaver, leader, with Mrs. William Blair.

Circle No. 4, Mrs. Jno. Schoolfield, Jr., leader, with Mrs. F. H. Wheatley.

Circle No. 5, Mrs. J. C. Watson, leader, with Mrs. J. D. Glynne.

Circle No. 6 Mrs. Robt. Bendall, leader, with Miss Elizabeth Penn.

Circle No. 7, Mrs. J. C. Roberts, leader, with Mrs. W. D. Rowe.

Circle No. 8, Mrs. J. P. Benton, leader, with Mrs. Carey Peerman.

* * *

High School Dance.

The dance at Masonic Temple last night, given under the auspices of the Monogram Club Danville High School was one of the most enjoyable Thanksgiving affairs given here and was attended by a large number of the younger set.

The music was furnished by Westbrook orchestra and it was particular good. The dance lasted until 2 a. m.

Among those attending were: Miss Mildred Hill, and her guest, Miss Emily Smith of Birmingham, Ala., who are here from Holton Arms School in Washington, to spend the week-end; Miss Elizabeth Owens, who is home from Hollins College; Miss Anne Feree, Miss Suzanne Holland, Miss Juanita Yarborough of Chatham, Miss Dorothy Myers of State Teachers College, Farmville, who is spending the week-end with her parents, Mr. and G. H. Meyers, Miss Maria Westbrook, Miss Mary Burton, Miss Julia Earle Taylor, Miss Virginia Carter, Mr. and Mrs. Wanter Anderson, William Taylor, Dillon Bornett, John Powell, Joe White Trundle, Atwell Farley, Dan Overby Fielding Morgan, Thomas Carter, Ralph Lea, Nelson Pearson, Buck Wilkerson, Charles Bullington and Mr. Ballou.

The chaperons included: Mrs. S. T. Taylor, Mr. and Mrs. C. K. Carter, Mrs. J. E. Taylor Mr. and Mrs. John R. Feree and others.

* * *

Thanksgiving At Hill-Top.

The spirit of gratitude and Thanksgiving found many forms of expression at Hill-Top this year, and the spirit of optimism was never more in evidence among those who are fighting their way back to normal health.

On Wednesday evening preceding the day of Thanksgiving, the Broadway Theater management, presented for the enjoyment of all those living at the institution and their guests, the screen picture, "Wanderer of the Wasteland."

On Thursday, Miss Helen Koss, superintendent, and her assistants, kept open house all day, receiving all the many callers with every express expression of hospitality. A turkey dinner was served at 1 o'clock.

* * *

Family Dinner-Party.

Mr. and Mrs. H. J. Clark entertained very delightfully at dinner yesterda, at their home on Wylie avenue, having as their guests: Mrs. J. E. Ballinger and Mrs. Edward Winslowe, of Asheville, N. C.; Mr. and Mrs. D. S. Hinton, Mr. and Mrs. J. W. Clark, H. J. Clark, Jr., Mrs. Clarence Thaxton.

Mr. and Mrs. Clark will have as their guests today: Dr. and Mrs. W. A. Robins, and their three daughters, Elizabeth, Marguerite and Nancy Robins.

* * *

To Attend V. M. I. Hops.

Miss Frances Westbrook left this morning for Roanoke, where she will join Miss Annie James, who spent Thanksgiving there, and together they will attend the V. M. I. hops.

* * *

Dinner at Country Club.

Mr. and Mrs. Wallace Ayres will entertain at dinner this evening at the Country Club, complimentary to Maj. A. M. Dobie, of the University of Virginia, who is here to address the members of the Wednesday Club. Covers will be laid for the folliwing: Mr. and Mrs. Ayres, Maj Dobie, Miss Hallie B. McMillian, Mr. and Mrs. Charles G. Evans, Mr. and Mrs. J. H. Schoolfield, Jr., Mrs. Douglas Craig, of Winston Salem.

Cynthia Grey Says:

Before marriage a man tells a girl how soulful her eyes are. Afterward he advises her not to darken her eyelashes.

* * *

A lot of women think that the world not only owes them a living but the price of a summer ermine coat, a permanent wave and a matinee ticket besides.

* * *

The tragedy of women is that their hearts are so much younger than their faces.

* * *

The Russians have a proverb that says "Long hair and little brain." Which makes most of the girls nowadays intellectual giants.

To produce a happy child is more of an achievement than anything that was ever invented, or painted, or written or set to music.

QUESTIONS—ANSWERS

Dear Miss Grey: Our young daughter of 8 is completely spoiled. Unless we take her to the movies about three times a week and let her do about as she pleases, she makes herself and us miserable. Is there anything you can suggest to help us?—Mother.

Yes, there is. For one thing she ought not to go to the movies oftener than once a month and then to a picture made just for children. The afternoon is the best time to go. Start in today to discipline her. But be gentle and don't let her know that you have made up your mind to change things. Just go ahead quietly and do it.

* * *

Dear Miss Grey: My husband stays downtown almost every Saturday night until 9 or 10 o'clock to have supper with some men friends of his. Don't you think they ought to take us wives along?—Peeved.

No, frankly, I don't. I think you women would spoil the party. It's natural for men to want to have supper alone occasionally to talk business and politics. Surely you can find a woman friend or two to spend the evening with if you're lonely.

Personals

Little Miss Elizabeth Link, the daughter of Mr. and Mrs. J. W. Link, was operated upon early this morning at Edmunds hospital, for the removal of adenoids. She is getting on nicely and will return home tonight.

—o—

Miss Clara Anthnoy, of State Teacher's College, Farmville, is spending the week-end with her parents, Mr. and Mrs. E. N. Anthony.

—o—

J. E. Ballinger and Ed. Winslow, of Asheville, N. C., are the guests of S. J. Clarke, 315 Bryant avenue.

—o—

Miss Mary Eanes has returned from Greensboro where she attended a Thanksgiving party given by Mrs. Talmage Shields and Miss Annie King at Odell Country Club.

—o—

Miss Louise Swink of China Grove is visiting Miss Elizabeth Terry, Spring Garden.

—o—

Miss Lillian Turner, Mrs. Nannie Brooks, Simon Hayme and Issac Shuster returned last night from Richmond where they spent Thanksgiving.

—o—

Mrs. Kitty Duerr Salvation Army adjutant who has been attending the Army Congress of the Eastern Territory at New York has returned to the city and resumed her work. Adjutant Duerr is expected back tomorrow.

—o—

W. E. Nash is ill at his home with an attack of influenza.

HELPFUL HINTS

UNPOLISHED RICE

Buy unpolished rice when possible and avoid that which has many broken kernels.

—o—

TO BLUE CLOTHES

To blue clothes use clean cold water and mix the bluing thoroughly with the water before putting in the clothes.

—o—

IRONING BOARD

The ironing board should be covered first with a thick pad, then with cotton tightly and smoothly stretched.

—o—

USE DAMP CLOTH

In all scouring use a damp, not a wet cloth, or scouring utensil. Too much water prevents the frictional material from taking hold and the work is worse than useless.

—o—

PLAN IN ADVANCE

Plan your meals in advance, a day or possibly even a week, so that you can give variety at the least cost, avoid repetition and keep the food value. Keep successful menus on file in your kitchen books so that you may refer to the mrapidly.

—o—

SHOULD BE STRETCHED

Knitted silk underwear should be stretched, not ironed.

—o—

FRENCHMAN MAKES NEW MOTOR SPEED RECORD

—o—

PARIS, Nov. 27.—Captain Eldridge, a British driver, piloting a 300 horsepower Italian car, today established a new world record for ten miles on the Montlhery autodrome. He made the distance in 4 minutes 56 seconds, which is said to be 2.37 seconds better than the old record. His average speed was 122.15 an hour.

—o—

FOR YOUNG GIRLS

Here is another printed silk frock designed for a young girl. The model is of pink chiffon with brilliant flowers and bands of green, red and pink ribbons on the hem.

The Tangle

An Intimate Story of Innermost Emotions Revealed in Private Letters

LETTER FROM MRS. MARY ALDEN PRESCOTT TO LESLIE PRESCOTT

I do not know just why I am writing you to ask you the truth about a matter that has come to my attention before I mention it to John. Except that I have a very forgiving disposition I certainly would not do this because in your last letter to me you virtually told me that there was no place for me in my son's home.

It is a dreadful thing to grow old and helpless and know that you are friendless, know that the son that you brought into the world in travail and pain has left you for another and that that other despises you.

However my Bible has told me that one should forgive even unto seventy times seven and so I am writing to you, Leslie, to know if there is any truth in this gossip which—while it is not anything detrimental to your character—is but something of which my son would greatly disapprove.

I saw Priscilla Bradford the other day for the first time since she left the hotel. She has been out of town and is now on her way to a cousin's in New York. She had not expected to go there. Indeed she had thought to stay with the cousin to whom she had gone directly from here but she found that cousin had changed greatly and resented any little suggestion or criticism about her home or her family, consequently Priscilla decided she would not stay with her any longer, however, much she would be missed.

Miss Anderson, of whom I have really no objections (she is as good as any hireling can be), has been going out with me somewhere every day to tea (she says it breaks into our day), and yesterday we went to the Royal.

As we sat down at the table I looked up and right at the next table sat Priscilla, who immediately came over to our table and said she would take her team with us.

Miss Anderson was very rude. "You will probably have something to say to Miss Bradford," she said, "that you will not wish to have any strangers hear. While you are drinking your tea I will go across the street and do a little shopping that I have wanted to do for some time."

You can easily see the maliciousness of this remark. Priscilla called my attention to it, after Miss Anderson had gone, saying that Miss Anderson wanted me to understand that I worked her like a galley slave and never let her go out or do anything for herself.

Priscilla said that she never would have left me if it had not been for Miss Anderson and I told her of course as a companion that I liked her much better than I did my nurse but that I could not ask her to do many of the things that I could ask of Miss Anderson.

Well, to make a long story short, Priscilla asked me if I knew that you owned half of the lingerie shop with Mrs. Burke. I told her it could not be possible and she said that she was in the shop the other day and that she heard Mrs. Burke talking to someone in her office and she said: "No. I do not think that either Mrs. Prescott or myself would care to sell the shop. At one time we thought we would, but we are just now making other arrangements."

TOMORROW: This letter continued.

PILLOWS ARE ATTRACTIVE, YET ECONOMICAL

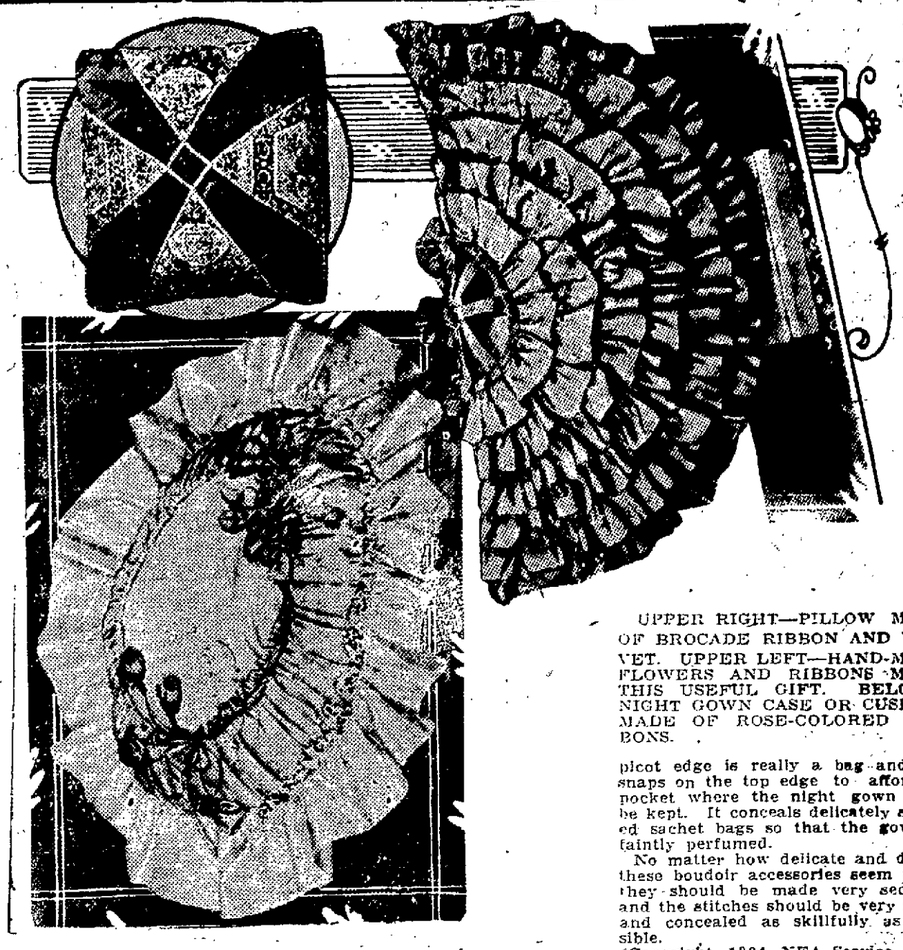

UPPER RIGHT—PILLOW MADE OF BROCADE RIBBON AND VELVET. UPPER LEFT—HAND-MADE FLOWERS AND RIBBONS MAKE THIS USEFUL GIFT. BELOW—NIGHT GOWN CASE OR CUSHION MADE OF ROSE-COLORED RIBBONS.

BY HORTENSE SAUNDERS
NEA Service Writer

Pillows for the living room or boudoir are so very attractive and some of them are so easily made that they deserve considerable attention from the woman who makes her gifts.

Those for the bedroom may be as light and delicate in tone as you like with many embellishments in the way of gold lace, French flowers, lace, ribbon and fine embroidery.

But everything intended to be used on the davenport or chair in the living room should be decorative and possibly colorful without in the least suggesting ornateness.

Use Only Good Materials

It pays to use only the best materials in such cushions, as inferior grades do not stand up under the hard usage they necessarily receive and they son look shabby and must be discarded.

A very attravtive pillow, as shown in the photograph, is a square one of black satin with four triangular inserts of brocaded ribbon applied so as to form a cross of the black, the whole outlined with narrow brocaded ribbon. This one might be made invelvet as well as satin and in any dark color.

An unusual shape is the semicircular one of metal brocade with an edge of rose-colored velvet shirred on very full, leaving a ruffle about the rounded edge.

At an uphostery department you can pick up squares of gorgeous material, usually very much reduced in price because of being remnants that may be combined with brocades or velvet to produce very lovely results. In the larger department stores you can find pillows o fevery size, from thevery large ones to be used on the floor, to very small ones as well as cylindrical or triangular shapes that are charmingly orginal when covered.

For the boudior, the pillow is naturally small, whether for the bed or the chaise longue. Many women perfer a number of small lace and embroidered affairs on the bed instead of the regulation pair of pillows covered with linen slips. These may be made of hand-embroidery or of bits of embroidery set together with different lace medallions and insertions.

Pillows of lingerie materian are the most pratical since they may be kept immaculate by frequent launderings. For an ocasional pillow there is the round-shaped affair of pink or blue satin with the ruffled edge and the silk flowers in natural colors appliqued on with fine gold stitches.

Unique Affair

A unique affair composed of many ruffles of rose-colored ribbon with a picot edge is really a bag and unsnaps on the top edge to afford a pocket where the night gown may be kept. It conceals delicately scented sachet bags so that the gown is faintly perfumed.

No matter how delicate and dainty these boudoir accessories seem to be they should be made very securely and the stitches should be very small and concealed as skillfully as possible.

(Copyright, 1924, NEA Service, Inc.)

CONSTIPATION

Money back without question if DR. HARRIS' PRESCRIPTION fails to relieve Indigestion, Gas, Sour Stomach or Constipation. Try this wonderful remedy at our risk.

Sold by all druggists or by Mail $1.00.

DR. HARRIS MEDICINE CO., Danville, Va.

NEVER BEFORE

Not in fifty years has there been so persistent and widespread use of

Scott's Emulsion

yet thousands have only begun to realize what it might be to them in strength, health and robustness.

Scott & Bowne, Bloomfield, N. J. 26-4

Fashion's Forecast

Annabel Worthington

The Pictures Tell How to Make This Lovely Dress for Yourself

Try it in a printed silk for afternoon wear to a bridge or tea, matinee or informal dinner. Of black satin or bengaline it would make a charming affair for Sunday and "best." And of twill, kasha, serge or jersey, it could be used for general wear.

These little sketches explain how easily a dress can be made from this pattern (1957) which comes in sizes 16 years, 36, 38, 40, 42 and 44 inches bust measure. Figure No. 1 shows the back of the dress and front panel. The pleated insets are separate. Three sleeve styles are offered—a short one and a flare sleeve of seven-eighths length with or without the pleated inset.

For the 36-inch size, 3⅞ yards of 40-inch material are required. Price 15c in stamps or coin (coin preferred).

An attractive wardrobe is not entirely a matter of money. It is more a matter of proper selection of styles and correct fit. With the help of our dressmaking FASHION MAGAZINE, the woman forced to be economical in clothing expenditures can dress as well as women of means. This book offers a good selection of styles which can be made inexpensively. So in ordering your pattern, we suggest that you enclose an extra 10 cents for a copy of the FASHION MAGAZINE.

BC for NEURALGIA & HEADACHE

Robertson's, Inc.

SPECIAL

Saturday and Monday

Silk and Wool Dresses at Manufacturers Cost

We have just received a shipment of New Silk and Wool Dresses. Latest styles and including all the season's popular materials and we are going to dispose of them quickly at a price you'll be glad to pay—

Make Your Selection Early

NO CHARGES—NO APPROVALS

Robertson's, Inc.

SOLVE

A dozen Christmas problems with the gift that only you can give

Your Photograph

Make the appointment today we will have your portraits in good time for Christmas mailing.

Dunford's Studio

317 MAIN STREET PHONE 382

The Importance Of Accessories

Every well dressed man knows the importance of wearing correct accessories. We have an unusually large stock of men's furnishings, and the price represents a saving of 25 per cent.

Neckwear

In every desired shade stock of J. N. Moore Co.

25%

SHIRTS

An enormous stock of Eagle Brand Shirts Every Style—Stripes or solid colors with or without collars

25% Off

Stock of J. N. More, Co.

Gloves

For dress wear or for the autoist, Immense Stock

25% Off

Stock of J. N. Moore Co.

DUOFOLD UNDERWEAR

Nationally known for superior quality. Both cotton and wool garments. Complete range of sizes

25% Off

Hats

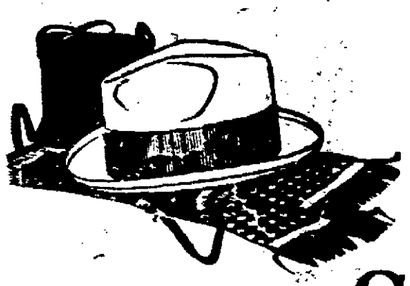

Young's Hats for men and young men. All new Fall styles

25%

STOCK OF J. N. MOORE, INC.

ROBERTSON'S

(Incorporated.)

NEWSPAPER ARCHIVE®

SOUTH BOSTON

MISS RUTH BENNETT, CORRESPONDENT

Any one wishing to contribute news items or social and personal news to this column might do so by calling

PHONE NO. 351

NEWS ITEMS

SOUTH BOSTON, Va., Nov. 28.—Quick response by the local fire department Wednesday afternoon probably prevented a serious conflagration here. Fire broke out in Huck's warehouse about 4:30 o'clock, having been discovered before it had gained much of a headway by Beverly Thompson, colored. The immediate alarm and the quick response and good work of the firemen, resulted in the blaze being extinguished. Reports say that the fire looked to be the work of incendiary nature.

Hon. R. J. Tuck is in Richmond visiting his daughter, Mrs. M. R. Buckley and Mrs. R. C. Shelton.

E. S. Slate, of New York, is home visiting relatives.

Mr. and Mrs. George Hancock and little son, George, Jr., have returned home after visiting Mr. and Mrs. W. J. Meeler at Milton, N. C.

Watkins Hunt and Miss Ann Ruffin Simms motored to Raleigh, N. C., yesterday to attend the football game there.

Misses Lillian McGahey, Frances Sterrett, Gladys Hanie and Gordon Bennett motored to Durham, N. C. yesterday to attend the Trinity and Davidson football game.

Frank Vaughan and his three sons Reginald, Dock and Oscar, of Henderson, N. C., have returned to their home after visiting Mrs. N. H. Vaughan.

Mrs. John Woods is quite sick at her home on Ellyson street.

Mrs. R. T. Jeter continues quite sick at her home on Broad street.

Jerry Stanfield is visiting relatives at Roxboro, N. C.

Mr. and Mrs. E. C. Powell, of Aberdeen have returned to South Boston where they will make their home in the future.

Dr. Shackleford and son, of Durham, N. C., spent Thanksgiving at Cluster Springs with friends.

Mr. and Mrs. M. B. Hogan and Clarence Crenshaw spent Thanksgiving with Mrs. Sallie Crews, near Rosa.

K. W. Thaxton who has been quite ill at St. Luke's hospital at Richmond, has returned home much improved.

Misses Pallie Dunn and Delma White, of Roxboro, N. C., are visiting relatives and friends here.

Guy Farris spent Thanksgiving hunting at his home at Keysville.

H. S. Johnson and Mr. Green spent Thanksgiving in Richmond and attended the football game there.

Miss Mary Barksdale is attending the school convention in Richmond.

Dick Powell, Zephrear Hill, McRae and Wert Shepherd attended the football game in Richmond.

The independent warehouse had the largest sales of tobacco Tuesday they have had in several years. A total of 145,000 pounds averaging 26c per pound were sold. The warehouses are closed for the week-end.

John Meddley, colored, who was fined $100 and the cost for driving his car under the influence of whisky, has been released by Mayor J. B. Wilborn after paying his fine. The jail sentence was suspended on his good behavior. His permit for driving his car was revoked for 12 months.

J. W. Throm who has been quite ill at his home on Jeffress street, is reported as being somewhat better.

Mrs. J. L. Ramsey, of Durham, N. C. is the guest of her mother, Mrs. R. T. Jeter on Broad street.

Mrs. Lottie Bruce Spencer and little daughter Lillian, of Meherrin, Va., is visiting Mrs. R. T. Jeter on Broad street.

Thanksgiving services were held at the First Baptist church yesterday morning at 7 o'clock. There was a large attendance. The pastor, Dr. T. R. Sanford conducted the services. He delivered a splendid sermon. His subject was the first song that was sung by Moses and his people when they gave thanks unto the Lord.

J. R. Foster, of Lynchburg, is a business visitor in town.

Mrs. F. J. Davis an dson Jack, of Lynchburg, are spent Thanksgiving holidays with her brother, J. A. Wright.

Drewery Wright, Lonnie Finch, Roy Shotwell, Jimmie Hill, Dick Harris and Kevill and Robert Barbour spent Thanksgiving at Charlottesville.

Radio fans of South Boston succeeded in getting several foreign stations Tuesday night such as Edinburg, Italy, Mexico City and Porto Rico.

Carl Bridges attended the football game at Raleigh, N. C., yesterday.

Mrs. Laura Chimmoth who was hurt in an automobile acident about four weeks ago, and was carried to the hospital, is improving.

Mrs. Charlie Clark who has been quite sick at the Halfcon Hospital is improving.

Mr. and Mrs. E. D. Jones left Wednesday afternoon for Bethel Hill where they will visit relatives.

Miss Virginia Nelson of Nelson, Va., is visiting Miss Annie Nelson on Wilborn avenue.

Miss Elizabeth Nelson and brother, Henry spent Thanksgiving with relatives and friends at Nelson.

Mr. and Mrs. Edward Owens have returned to their home in New York after spending their honeymoon with friends and relatives at Crystal Hill.

Joe Berman and C. T. Lovelace spent Thanksgiving at Mayo where they engaged in a hunt.

Tom Faulkner of Turberville was in town Wednesday.

Tentative Prices Set For Squares In New Cemetery

The public works committee of the city council has tentatively agreed on a scale of prices to be charged for squares in the Highland Burial park at Design, which has been under development for several months and which is now ready to be used. The committee which has made a study of the cost of the cemetery has set prices ranging from $150 to $400 for the squares which will measure twenty feet by twenty or enough room for eight graves. The squares will cost a good deal more than those in the other cemeteries but with this price will go perpetual maintenance, in other words purchasers will always know that the graves will be kept in good condition.

The present cemeteries are not on a self-sustaining basis and each year the cost of them is increasing and causing a drain on city resources. Under the plan proposed for the new cemetery, the large burial ground will eventually pay for itself and the cost of keeping it up will be a continual tax on the city.

Edmund Meads, chairman of the public works committee, said this morning that a good deal more money will have to be spent on the burial ground before it has been finished, this to include the planting of trees and shrubbery in conformity with the landscape architects design. The cemetery has been patterned after that maintained at Roanoke which is considered one of the best in the State and in which some of the squares run as high as $1,500.

Recommendations on this point will be made to the city council at its meeting next month and if approved, the squares will be put on the market and the burial ground will then begin to receive its dead.

SCHOOLFIELD "Y" NOTES

The second of a series of mass meetings will be held at the Schoolfield Y. M. C. A. at 2:30 Sunday afternoon.

M. K. Skaggs, of First Baptist church, director of Christian Education, will make an address next Sunday using for his subject, "Proof of Manhood." Fred Kennedy will sing a gospel solo.

The Schoolfield Y. M. C. A. first basketball team will journey over to Spray this evening to play the Spray Y. M. C. A. first team.

Progressives Read Out of the G. O. P.

(By The Associated Press)

WASHINGTON, Nov. 28.—Senator Robert M. La Follette, of Wisconsin, and three of his principal supporters in the Senate were practically read out of the Republican party today at a conference of the Senate Republicans.

The conference adopted a resolution of Senator Reed of Pennsylvania, under which Mr. La Follette, Senators Lad and Frazier of North Dakota, and Brookhart of Iowa will no longer be given Republican places on Senate committees or invited to attend future party conference.

SHE STOLE AND HELD ZIEGFELD'S HEART

NEW YORK, Nov. 26.—A red-head in a pink ruffled dress captivated the world famous connoisseur of feminine beauty and their happy marriage is one of Broadway's most cherished romances—a romance the bright lights can't dim.

Flo Ziegfeld met Billie Burke at a dance—on Broadway.

"And we fell for each other like two freshmen attending their first prom," Miss Burke laughed. "As I came in Flo whispered to the man who was calling out the figures of the Paul Jones: 'See that I get the red-had in pink.'

"As soon as he touched me, I was conscious of his marvelous hands—long, slender, artistic, graceful and haunting. I fell in love then and there and never recovered.

"I treasure that pink, ruffled frock that I wore that evening above anything else in my wardrobe. I wear it yet at home festivities. After ten years of marriage, I still maintain Flo Ziegfeld is the most wonderful man I ever met."

When Ziegfeld triumphantly led the lovely Billie alterward, Broadway was frankly cynical. That won't last, the wise ones said.

Billie Was Popular.

For Miss Burke was undoubtedly the most popular and sought-after actress in America and a pet of London as well. The eligibles of two continents had sought her favor in vain.

And Flo Ziegfeld had already started on his career of glorifying the American girl. Her ability to pick beauties had been acknowledged. But was that particular gift an ideal accomplishment for a husband?

The worship and applause of the crowd that raised them to such heights of popularity is not nearly so necessary to them as the mutual love and devotion and those same homely ties that bind all really devoted couples.

Billie Burke has added to her prestige as an actress and beauty by being a devoted wife and intelligent mother, a famous hostess and housekeeper and an all-around woman. And Flo Ziegfeld shines as a father and a husband as well as a theatrical producer.

Flo Likes Sweets.

"Of course, Flo has his faults," his wife admits. "He eats too many sweets, and he won't cut down on them.

He buys the most unexpected and unhandy sort of presents for Patricia and me. Elephants, goats, alligators, and all species of live stock come in with his card attached when he's away. Only last week he got two buffaloes for us.

Personally, I don't believe the zoo's place is in the home, but there's nothing to be done.

"Patricia, our daughter, is our first idol. The theater is our second. Then we both love our home and traveling. My husband encourages my career. I am under his management professionally and I consider him the best manager in the country as well as the best husband.

"I understand his problems and he knows mine. Hence we have no professional differences. He wants me to be a success personally, and I want his productions to be the best of their kind.

"I don't feel jealous of the beautiful girls in his revues. They belong there. I believe, with him, that the American girl should be glorified, because she is the most splendid thing in the world."

But Broadway and Ziegfeld himself agree that he never glorified anyone half so lovely as the red-head in the pink ruffled dress whom he selected to play the role of Mrs. Ziegfeld.

MR. AND MRS. FLO ZIEGFELD

And Katie Doesn't Get Dizzy

Katie Schmidt acts as the human dish-rag for Nicholson, stunt skater at St. Moritz, Switzerland.

Production In United States Sets New Mark

(By The Associated Press.)

WASHINGTON, Nov. 28.—World production passed the billion-barrel mark for the first time since last year, it was shown today in government futures and production in the United States attained a new record.

The total world output reached 1,018,900,000 barrels of 42 gallons each, according to statistics compiled by the geological survey. The United States produced 732,407,000 barrels, which was 71.9 per cent of the total world output. Mexico, second largest producer, had an output of 149,585,000 barrels or 14.7 per cent of the world total.

World production in the 66 years since 1857 has aggregated 11,388,626,000 barrels, of which the United States has produced 63.2 per cent.

HEAVIES FIGHT TONIGHT

CLEVELAND, Nov. 28.—Romero Rojas, South American heavyweight champion, and John Risko, Cleveland, meet here tonight in a 12 round decision boxing bout.

AMEND LIQUOR LAW

BELFAST, Nov. 28.—The Irish Free State Senate yesterday amended the liquor bill so as to make St. Patrick's day entirely dry like Good Friday and Christmas, according to a Dublin dispatch.

JUST ANOTHER ONE OF THOSE CROSSWORD NUTS

(Chicago Tribune Service.)

WAUSAU, Wis., Nov. 27.—Detective Henry Schwister, collar up and hat down, shivered as he braced against the chill wind on on lonely street at 2 a. m. today.

Down the street in the scantiest attire sauntered a young man. The youth's head hung low and he muttered to himself, "Minute elementary structures," and "Plant tissues."

The detective grabbed him and went to the police station. When the youth espied the squadroom he emitted a yell.

"I have it! It's a 'cell'".

Then he sped away.

"Another crossword puzzler," said Schwister.

Frank McDowell Declared Insant

(By The Associated Press)

TALLAHASSEE, Fla., Nov. 28.—Frank McDowell, slayer of his mother, father and two sisters, has been adjudged insane and removed to the State hospital at Chattahoochee, it was learned today.

The transfer was made from the State prison farm at Raiford, where he had been sent to serve a life sentence, November 24. A lunacy commission in Braford county charge him with being insane.

Lock of Napoleon's Hair Received

WASHINGTON, Nov. 28.—A lock of Napoleon Bonaparte's hair, originally presented by France's immortal emperor to his beloved relative, Prince Charles Lucien Bonaparte, has been given to the Massachusetts Historical Society by Mrs. Archibald Hopkins of this city.

The memento has been an heirloom in the donor care for three generations.

BALTIMORE, Md., Nov. 27.—Johns Hopkins University and the University of Maryland, battling for the State championship, played to a scoreless tie in the stadium here today. Maryland outplayed the Blue Jays during most of the game, although Hopkins' superiod aerial attack gave them the best chance to score, Turnbull missing a drop-kick from the 28-yard line. Maryland made thirteen first downs; Hopkins only three. Last year's game between these two rivals also resulted in a tie, the score being six to six.

A man in Brighton, England, walked five miles in his sleep.

Automatic telephones are coming in general use in Great Britain.

Fantastic dolls have become popular among London society women.

What a Boat Can Do to a Bridge

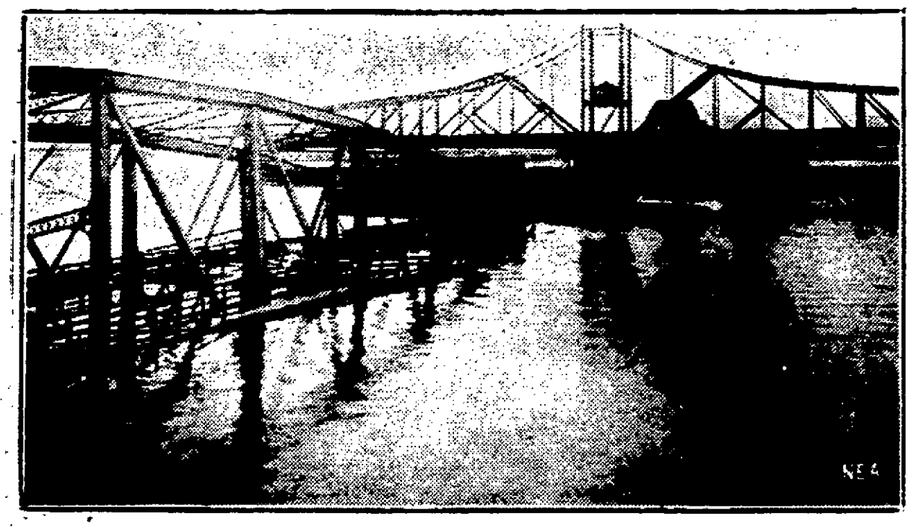

This is how the interstate bridge between Duluth, Minn., and Superior, Wis., looked after the steamer Martin E. Farr crashed into the Superior approach in the early morning darkness. Wrecking of the bridge leaves the two cities with one one direct connecting link, a railroad trestle. Motorists have to travel 20 miles out of their way to get across now. The bridge will be out of commission a month or so.

TOO LATE FOR CLASSIFICATION

Lost: Between Chatham Depot and residence of C. C. Powell, one hand bag, containing clothing for six-year-old boy, purse containing $50 and Pennsylvania Railway pass to Mrs. W. T. Barrow. Finder return to C. C. Powell or Chatham Pharmacy and receive reward. br

For Sale: Friday Or Saturday, Several pieces of Furniture. Reasonable prices. 403 Chestnut St. 28b2;r1

Phone 2480—

Fresh Country Eggs
Rabbits, Spareribs,
Veal Cutlets, Pork Chops,
Fat Hens and Chickens.
S. J. Smith.

br

PRETTY DANCER SHUNS WEALTHY U. S. ADMIRERS

Characters Like Shah of Persia and King of Greece Her Specialty

(By Chicago Tribune Service)

NEW YORK, Nov. 27.—Miss Dora Duby, petite brunette dancer, ran away from Paris to escape the attentions of Alexander "Sandy" Hamilton—son of William Pierson Hamilton, of New York, and nephew of J. P. Morgan, she said today.

Miss Duby, who arrived on the White Star liner Majestic with 1,000 other passengers, declared she cared little for the society of American millionaires, since she met the Shah of Persia and the King of Greece—and others.

But "Sandy" was on the boat, too. He had cancelled his passage on the Berengaria, she said, that he might see he ragain. The dancer said he does not interest her at all. Young Hamilton said he met Duby, but declared "a lot of what she says isn't true."

Wood Alcohol Blinded Mock; Off For Good

(By The Associated Press)

NEW YORK, Nov. 28.—Willard Mack playright and director has been temporarily blinded in one eye for a wee kand now is sic kwith his other eye, as a result of drinking wood alcohol, he revealed today. He went to a Mount Vernon hospital about two weeks ago when he was suffering with pneumonia.

"I've never made a promise to Broadway but I make one now," he said today. "The next person that sees me take a drink I promise to kiss and pin a rose on him. I've been tought my lesson. No more hooch for me."

TOO ILL TO PRESIDE

B. W. Dodson, judge of the juvenile domestic relations court of Pittsylvania county, was unable to hold his regular court session at Schoofield owning to the fact that he is confined to his home at Bachelor's Hall by illness.

Dr. T. J. Oakes spent Thanksgiving in Roanoke where he attended the V. M. I.-V. P. I. gome.

PATRONIZE PATTERSON'S

Rx

"Patronize Patterson."

Cut Prices Every Day

SATURDAY SPECIALS

One Tube Mag Lac Tooth Paste 50c
(the magnesia tooth paste)

One Mag Lac Tooth Brush 50c
Both of the above for 50c

This is the last day we are putting on this special offer.

CANDY SPECIALS

One Pound, Tulley's Chocolates and Bon Bons 49c

One Pound — Chocolate Cherries ... 59c

Sophie Mae—Peanut Brittle at 29c

Sophie Mae, Candied Dates with Pecans 49c

One pound Tulley's Trio Chocolates 49c

CIGARETTE SPECIALS

Carton of 24 packages Chesterfield Cigarettes 12's. Retail value $2.40, special Saturday only $1.98

Patterson Drug Co.
Masonic Temple
Danville, Virginia.
PHONE 996 OR 1517.

DANVILLE'S ORIGINAL CUT-RATE DRUG STORE.

PATRONIZE PATTERSON'S—CUT PRICES.

PATRONIZE PATTERSON'S

Introductory Sale!

An Event That Offers Exceptional Inducements To Buy Here During The Holiday Season.

Hundreds of shoppers have taken advantage of the price concessions here since the announcement of this event was made.

Come In Today and Share In The Very Unusual Values That Are Here For You.

25% OFF

ON THE SEASON'S MOST ATTRACTIVE FOOTWEAR STYLES. INCLUDING WOMEN'S STRAPLESS PUMPS AND NOVELTIES IN EVERY DESIRED SHADE

ALSO

MEN'S AND CHILDREN'S SHOES IN A VARIETY OF STYLES

The Temple Shoe Store

435 Main St. Masonic Temple Building.

NEWSPAPERARCHIVE®

88¢ SALE
SATURDAY, MONDAY and TUESDAY

EXTRA SPECIAL!
Father George Sheeting, 36-in. wide. A remarkable val. Special 88c Sale price, 7 yds. for **88¢**

EFI
Begins Tomor
Don't Overlook The Importance of

When Efird's announce an 88c Sale people to be in our store on the opening day. F ing us thousands of dollars worth of mercha morning at prices that will startle the whol plenty of competent help to serve you prom make your visit to our store both profitabl Stores throughout the Carolinas and Virginia make

Buy Christmas Gifts During

Ladies & Children's Shoes

Basement Bargains—Ladies' high top shoes in black and tan military and Cuban heels. All sizes. 3 to 8—A $4.00 value. Special 88c Sale Price **$1.88**

Bargain Basement—One big lot of Ladies High Top Shoes with low and medium heels. Odd lots and sizes $7.00 value Sale Price **88c**

Ladies' Black Satin Pumps in medium and low heels. Special 88c Sale Price **$1.88**

Ladies' Patent Leather Pumps in the most popular styles and last military, Cuban and low heels. 88c Sale Price **$2.88**

Boys and girls school shoes in the famous S. C. Plugger Brand. The shoe that fits the foot All sizes, 8 1-2 to 12. 88c Sale Price **$1.88**

Ladies' Light Tan Pumps in predominating shades and popular styles Not a bit freakish but admired by all 88c Sale Price **$4.88**

Ladies' light tan oxford in the newest shades and styles. Made on the Natural Bridge arch supporting last. The shoe that fits the foot as well as your pocketbook. Special 88c Sale Price. **$4.88**

Wool Serge
1 1-2 yards of black and blue Wool Serge
88c

Ginghams
10 Yards of Good quality Apron and Dress Ginghams
88c

Crochet Thread
10 Balls of Crochet Thread, A Big Value at
88c

Palmolive Soap
12 Cakes of Palmolive Soap at
88c

Sewing Thread
20 Spools of Thread. Black and White—All Numbers
88c

Outing
6 Yards of Good Quality Outing For
88c

Ladies' Apparel at 88c Sale Price

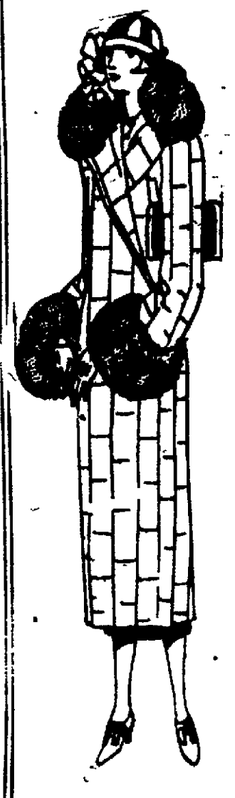

The garments listed below represent the newest Fall and Winter styles and include the season's most popular materials. The present price is already from 30 per cent. to 50 per cent. below the present prevailing values, and these reductions are in addition to those already made.

COATS		DRESSES	
4.95 Coats	4.88	4.95 Dresses	4.88
7.95 Coats	7.88	8.95 Dresses	8.88
9.95 Coats	9.88	7.35 Dresses	6.88
13.95 Coats	12.88	11.50 Dresses	10.88
12.50 Coats	11.88	13.75 Dresses	12.88
14.50 Coats	12.88	15.75 Dresses	14.88
16.50 Coats	$14.88	18.50 Dresses	16.88
19.50 Coats	17.88	21.50 Dresses	20.88
22.50 Coats	20.88	29.50 Dresses	27.88
24.50 Coats	22.88	37.50 Dresses	34.88
29.50 Coats	27.88	39.50 Dresses	36.88
32.50 Coats	29.88	52.50 Dresses	49.88
49.50 Coats	46.88	54.50 Dresses	51.88
64.50 Coats	61.88		

SPECIAL!
Saturday Morning at 9 O'Clock

Large assortment of Happy Home Dresses. Light and dark patterns, $1.50 values.

SALE PRICE

88¢

It will you to buy several at this time.

Men's & Boys' Fine Shoes

About 500 pair Men's and Young Men's Dress Shoes in all styles and sizes These are solid leather Shoes. Goodyear sewed soles. Efird's 88c Sale Price **$2.88**

Men's and Boys'—Open your eyes come in and see for yourself the shoes we have for $3.88—They come in black, light and dark tan bal and blucher lasts. Every pair guaranteed. Solid leather and Goodyear welts. Values up to $5.00. 88 cSale Price **$3.88**

Boy's Shoes—in the Famous Hoge Montgomery and Pullman Brands—Solid Leather Shoes in all Sizes. 2 1-2 to 5 1-2. The Efird Chain Store's 88c Sale Price **$2.88**

One Big Lot of Boys' Shoes—With Uskide Soles. The shoe that you never half-sole. In Sizes 8 1-2 to 2. Efird's Chain Stores 88c Sale Price. Special **$2.18**

Boys' Shoes in bal and blucher last—the style that mother likes—The color and comfort that the boy's like and best of all the price and quality that dad likes. Sizes 8 1-2 to 13 1-2. 88c Sale price **$2.38**

Trunks and Traveling Bags

Our entire stock of Trunks and Bags, To go on Sale Saturday morning at a discount of

10 Per Cent

EFIRDS DEPAR

NEWSPAPER ARCHIVE®
NEWSPAPER ARCHIVE®

RDS

EXTRA SPECIAL!
2 3-4 Yards of Dress Ginghams and Ivanhoe Zephyrs, Spindale and other good brands **88¢**

88¢ SALE
SATURDAY, MONDAY and TUESDAY

ow Morning

his Event—It's Up to You to Save

miles around begin making preparations several weeks our buyers have been send-ise which will be placed on sale Saturday community. We have arranged to have and everything possible will be done to nd pleasant. Buying for 36 large Department possible for EFIRD'S to "SELL IT FOR LESS"

This Sale And Save Money

IEN'S AND BOY'S FURNISHINGS

ys' ion Suits	88c
n's Union its	$1.18
n's Heavy Blue Chambray irts	78c
ton Goodman's Work irts	$1.58
n's heavy ribbed drawers and dershirts, garment	68c
n's Blue Serge nts	$2.68
ported English Broad-th with or without collars	$1.68
od quality Men's Fiber k Hose	38c
n's Sport se	38c
ys' Juvenile Shirts—Serge and Jersey Sizes 3 to 8 rd's 88c Sale Price	$3.88
n's Arrow Brand Laundered llars, 5 for	88c
gular 75c quality ties. or	88c

Sweaters at 88c Sale

Ladies' Brush Wool Sweaters in all colors, special 88c Sale Price	$3.88
Good quality childrens all wool sweaters all colors, Special 88c Sale Price	$2.88
Children's Knit Capes, all colors, special 88c Sale Price	2 for 88c
Men's Grey Cotton Sweaters	88c
Regular $4.50 Men's all wool Sweaters	$3.88
Boys' heavy all wool sweaters, $3.50 Values	$2.58
Boys' heavy mixed wool and cotton Sweaters	$1.88

Long Cloth
6 Yards of Excellent Quality Long Cloth, 36 inches Wide
88c

Dress Ginghams
Regular 30c Dress Ginghams and Romper Cloth—4 Yards for
88c

Dress Ginghams
Regular 22c Dress Ginghams, 32 inches, Wide
Special 6 Yards for
88c

Dress Ginghams
Extra good quality Dress Ginghams and Percale—4 yards For
88c

Serge
Amoskeag Serge, Excellent Quality. 1 Yard For
88c

Extra Special
Good quality Nashua-Chatham and Leaksville Blankets, full bed size in beautiful plaids. Special 88c Sale Price
$4.88

88c Sale of Ladies' Hosiery

1 Pair Ladies' Full Fashion Silk Hose	88c
1 Pair Ladies' Full Fashion Silk Hose, in all the seasons popular colors	$1.18
1 Pair Ladies' Full Fashion Silk Hose, a big $2.00 value	$1.48
2 Pair Ladies' Full Fashion Silk Hose	88c
4 Pair Boys' and Girl's extra heavy School Hose 4 Pair	88c
Ladies' and Children's Sport Hose. Special at 1 pair	38c

Men's & Boys' Clothing

Men's and Young Men's Suits—Serge, Cashmere and other finished materials

$14.50 to $16.50 — 88c Off
$18.50 to $19.95 — $1.88 Off

BOY'S TWO-PANTS SUITS
Good quality boy's wool Suits—Two pair of rousers, 88c Sale Price **$4.78**

BOY'S OVERCOATS
A Large Assortment of Boys' High-Grade Overcoats
$4.48 To $14.50
From $8.50—$1.88 Off

MEN'S OVERCOATS
Excellent quality all wool heavy Overcoats well made of good materials
$12.50, $13.45, $14.50, $18.50, $19.50, $24.50
88c Off — $1.88 Off

Floor Coverings

All Floor Coverings Will be Sold During This Sale at a Discount of

10 Per Cent

SPECIAL!
10:30 to 11:30 a.m. Saturday

We will place on sale a large table of Ladies' high top Shoes—Odd sizes—$6.00 values, while they last

2 Pair For

88¢

TMENT STORE

NewspaperARCHIVE®
NewspaperARCHIVE®

The Daily Bee.
Published Every Week-Day Afternoon

ROBER A. JAMES, JR.,
Owner and Publisher.

TELEPHONES:
Business or Circulation Dept. ....No. 21
Editor or Reporters .....No. 333

SUBSCRIPTION RATES:
THE BEE in the City and Suburbs is served by carrier, on their own account at 10c and 12c a week; and sold by news boys at two cents a copy.
THE BEE by mail, $4.50 a year; $2.25 six months; $1.15 three months, or 40c a month, payable invariably in advance.
NOTE—The above rates apply only in postal zones 1, 2 and 3. Rates beyond 3rd zone given on request.
Notice is mailed before expiration. Subscribers should give prompt attention to renewals.

Member of The Associated Press
The Associated Press is exclusively entitled to the use for republication of all news dispatches credited to it or not otherwise credited in this paper and also the local news published herein. All rights of republication of special dispatches herein are also reserved.

NATIONAL ADV. REPRESENTATIVE
CHARLES H. EDDY CO.
New York — Park-Lexington Bldg
Chicago — Wrigley Bldg.
Boston — Old South Bldg.
SOUTHERN ADV. REPRESENTATIVE
GEORGE M. KOHN, Inc.
Atlanta, Ga. — Walton Bldg.

Entered at Danville, Va., Postoffice as second-class mail matter.

Liberal space will be accorded any person or institution feeling personally aggrieved by any expression in these columns.

A THOUGHT

Rejoice not when thine enemy falleth, and let not thine heart be glad when he stumbleth.—Prov. 24:17.

How wisely fate ordained for human kind.
Calamity! which is the perfect glass.
Wherein we truly see and know ourselves.—Davtnant.

FRIDAY, NOVEMBER 28, 1924

SPEEDING UP JUSTICE

Official cognizance has been at last taken by federal judicial authorities of the congested condition of many of the United States court dockets, due in large measure to studied procrastination and continuances which delay punishment and which also play the chief role in docket congestion. A study of this condition has resulted in Chief Justice William Howard Taft of the Supreme court, forwarding to the judges of district courts suggestions of new practises, designed to clear the dockets and the speed up the wheels of justice. The plan includes the formal dismissal of proceedings in cases which have been on the docket longer than one year after a thirty days' notice to each side has been given, the denial of continuances simply on the representation of opposing counsel that they have agreed to a continuance nad the hearing of motions and the settlement of issues at periods apart from the set terms of court, thus eliminating a waste of precious time. The published summary of the suggestions does not altogether clarify the first suggestion. The dismissal of a year's standing puts a premium on excuses on the part of defendants. The man proceeded against who is successful in presenting to the court valid reasons why the case should not be tried would stand a very good chance of avoiding punishment. In the Western district of Virginia, which includes Danville, it would be necessary only to continue a case twice to win a dismissal by default as court meets but twice a year at the designated cities on the circuit. It is however significant that official attention is being given to court congestion and to the policy of continuance which is increasingly weaking the effect of the established courts. It has been well said that it is not the severity of punishment which counts so much as the certainty of punishment, and so long as trials can be staved off by agreement between counsel, there will be an increasing dispostion to play fast and loose with the law. As a matter of fact the dockets in the federal disrict which embraces Danville are not as heavily choked as they used to be. The United States court was perpetually congested during the pre-Voistead days and the congestion led to a good deal of judicial toleration by reason of the numerous continuances. The dockets now are not as heavy as a great majority of the liquor law cases which once found place in the federal court now find their way to the state court where the sessions are more frequent and where they can be disposed of far more quickly.

THE PSYCHOLOGY OF CROWDS

Idle curiosity is a disease, says the health commissioner of Chicago. He claims that the chronic looker-on is a victim of "spectatoritis."

Such a person, he says, "may now and then make a suggestion of an observation, but usually he is quiet. After the show or game, he goes home, sits down and calls it a day. The chronic eye-witness is usually sedentary in his habits. He would much rather be a bystander and let the other fellow do it."

So-called "spectatoritis" in its most pronounced form is evident in the crowds that gather to watch diggers excavating for sewers and pipes. The watchers stand in a half-trance, as if expecting to see buried treasure dug up.

The psychology of idle curiosity has never been fully fathomed. A woman faints on a crowded sidewalk. Fainting is not an uncommon event, nor is there anything especially important or interesting about it. Yet people fight to get up for a close look. Police have difficulty keeping them back. Even if they know that the fainting is not out of the ordinary, they crowd around. Few men are ever too busy to rubberneck. A man once bet $5000 that he could assemble an excited crowd of 5000 people in five minutes at one of the most congested street intersections in New York City. He won. All he had to do was stop on the sidewalk and look into the sky with a startled expression. Nearby pedestians also stopped. They wanted to see what interested him, and police reserves had to be called.

Life must be dull, the way so many of us are afraid we will miss something.

TODAY'S TALK

By GEORGE MATTHEW ADAMS.

They Signed Hands

I was very much interested in reading the story of the indomitable George M. Cohan in a current magazine.

There were many things about what Cohan said that called for my admiration but this incident stayed with me and impressed me most. Cohan says that when he and Sam Harris went into partnership they "just shook hands" and this became the only contract that ever existed between them.

I am not surprised that Cohan has been the success that he has, for no matter what odds he has had to face, no matter what criticism has been leveled his way, he took little note excepting to plow through it.

They signed hands.

William H. Seward added greatly to his fame when he said that there was a "higher law than the Constitution." And just so long as integrity exists within human beings, there will always remain a finer contract than that drawn up by the lawyers.

It is the intent of the heart, after all, that runs hi suniverse.

When an employe fails o give the best of all he has to the firm for which he works, he violates a contract more precious than anything signed, sealed and witnessed.

I like to tell a man with whom I do business this fact: "No contract is necessary:" And I like to FEEL that man's signed hands in mine.

(Copyright, 1924.)3

ANVIL SPARKS

The greyhound can run 35 miles an hour, so if you get one he never should be late for supper.

The pole star is always directly over the north pole, just like apartment house dwellers in winter.

Oh gosh! Italy has a singing lightning bug. Oh well, we have singing radio bugs.

We can't resist wondering if Italy's singing lightning bug ever sings twice in the same place.

The dome of St. Paul's Cathedral, London, weighs 64,000 tons, so we realize how a man feels on the morning after.

Rhubarb juice is one of the best agents for removing iron-mold proving the stuff is fit for something.

A town in Scotland called Oa may have been named by a man who had just lost a nickel.

It probably never will be known who threw the Wall Street bomb or started crossword puzzles.

Where the Rub Comes.

A laugh is the world's greatest solvent
Of troubles, of worries, of ills;
Learn to laugh when the world is against you.
Laugh at your unpaid bills;
Laugh when your love treats you shabby,
Lauch when your relatives call;
Laugh when you're facing bankruptcy,
Lauch at the joke of it all.

I subscribe to this laughing philosophy,
I favor making it a law.
Yet in spite of its many good qualities,
In one thing I see a slight flaw.
I find it is easier to laugh off
Things, that happen to others, you see
Than it is to laugh off gally,
The things that happen to me.

The time of the annual debate on whether to open or close the windows, has now arrived. Desks may be shifted, typewriters moved around, stoves changed about to suit the whims of various members of the office force but the windows and doors remain ever as a bone of contention. Somebody always wants it open, and right away somebody else slams it down. Usually it's the fellow with lots of padding on his bones who likes to sit nearest the stove while it's the long, skinny beanpole who is the ozone fiend with a fond love for frosty breezes.

There is a vegetable octopus in South Africa.

Many monkeys eat insects.

Many churches in Germany are equipped with bells of cast steel.

THE REFEREE

By Albert Apple

MYSTERY

The sex of a child can be determined several months before birth, claims a hospital specialist in New York. He says he has forecast the sex of 700 unborn babies, without a single error. His method is by analyzing the blood of the mother. He claims boys and girls affect their mother's blood in different ways.

This is extremely difficult to believe. Nature screens most of the future from us, for very good reasons. Life would be dull if we knew everything that lies ahead. Maybe man can rend the veil. But the wisdom of doing it is doubtful.

54

At the age of 54, Laura Austin Dickinson re-enters college to resume her studies. You read of such cases frequently. They are unusual, because the popular notion is that the purpose of schooling is to learn how to win power and make money. That's true, to youth, anxious to get ahead.

As the years slip by, men and women become more concerned with the mystery of this life and the hereafter. They seek knowledge for its own sake. After all, the only real "old age" is a petrified mentality.

MAGIC

Chess, played by radio across the Atlantic! College players in England make a move. In America their opponents are advised by "wireless" and make counter plays.

The most magical function of radio is swift transmission of thought over long distances. The day will come when top-notch college courses will be available to every person with a receiving set. Radio and movies, starting out as toys or entertainment, will become as useful as autos and mails.

INDIANS

Duke of Alba, direct descendant of Christopher Columbus, says the great explorer recorded: "The Indians are a gentle people, without knowing what evil is, without killing, without steealing."

Our American pioneers left quite a different story. Did the cruelty and trickery of this continent's first Spanish and other settlers generate bloodthirstiness in most old-time Indians? Did they acquire torture and murder like whisky, from the white man?

BELIEF

Columbus did not discover America, declares his eighteenth direct descendant, Duke of Alba. He says he'll tell about it in his next historical book. The duke's story is that Columbus found a dying sailor, survivor of a wrecked ship that had visited America. Before dying, he told Columbus how to make the trip.

No matter how much evidence the duke produces, Columbus will forever get the credit. People believe what they want to believe. It's next to impossible to kill any ancient conviction.

FASTING

Fasting for 15 days, by a man of 40, will usually bring his basic metabolic rate (ability of bodily tissues to consume food) back to that of a lad of 15. This is shown by three years of tests at University of Chicago.

On the other hand, fasting cannot restore youth because it, at the same time, weakens the body so greatly.

Nature has us blocked at every turn in the search for perpetual youth. We have to get off the stage to make room for oncoming generations.

BACKWARD CLOCK

LONDON, Nov. 28.—Thomas Rigby, retired watchmaker, sits in his house and reads the time off a clock that runs backward. The hands of the clock move in the opposite direction of all normal clocks. Only at noon and midnight does Rigby's time coincide with the big church clock down the street.

JUST FOLKS

By EDGAR A. GUEST.

Growing

Shoulders broadening out a bit,
Speech a little wiser too,
Clothes that never seem to fit,
Needing now a stronger shoe.
Head erect and eyes ablaze—
These are signs which plainly show
He has done with baby ways,
Now the man begins to grow.

Underneath that youthful brow
Miracles are taking place,
Seriously he questions now,
There's a new light in his face,
He is busy finding out
Many truths he wants to know—
Wondering what life's all about,
Now the man begins to grow.

Self-reliant, clear of eye,
Choosing now 'twixt right and wrong,
Judging all his playmates by
Every standard of the throng,
Now he reasons—and 'tis strange
To us both who love him so,
Thus to see our baby change,
As the man begins to grow.

Such a little lad he seemed
Only just the other day,
Then the man o fwhich we dreamed
Off we said was far away—
But we catch it in his talk,
Read it in those eyes aglow,
And we see it in his walk,
Now the man begins to grow.

(Copyright, 1924.)

Bridge

CORRIGAN

by EDMUND SNELL

© 1924 by NEA SERVICE INC.

III—EMANCIPATION OF MISS SUON-HENG

BEGIN HERE TODAY

Donald White, bound for the Orang-Puteh estate in Borneo, meets beautiful Miss Suon -Heng on the boat. Miss Heng is on her way to a neighboring estate to marry Mr. Lai-Ho, Chinese rubber king, whom she has never seen. A love affair developes aboardship between young White and Miss Heng.

In Borneo some weeks later, Corrigan, White's employer, has a visitor in the person of Mr. Lai-Ho, who seems to be very worried. "When I have a fling, I do evelything that I can for him," says Mr. Lai-Ho, "but if I have an enemy, it would be better for him it he had never lived at!" Then the slant-eyed visitor prepare sto set forth his troubles Three weeks before, he tells Corrigan, he brought his bride to her new home.

NOW GO ON WITH THE STORY

"My wife was sent to your country. She study—and she learn your language." He appeared to be leaning further and further forward in the chair. The friendly tone he had first assumed seemed to have grown gradually cold, until each sentence he uttered rang out like a bitter threat. "The teachings of the old China are forgotten: the Eulopean idea glows up. I find I have taken a serpent whose touch is cold. Downdeep down inside, she has a heart that is led and warm, Mr. Corrigan: it beats not for me, but for somebody who must forever be my enemy!"

Corrigan stirred.

"What on earth has all this to do with me, Mr. Lai-Ho?" he demanded, his brows knit. "Personally, I have never seen your wife. Quite apart from that, I happen to have one of my own: in England for her health, I admit, but still very much in my thoughts. I'm far too devoted and too busy to bother about other people's family affairs.

Lai-Ho rose from his seat and, crossing the veranda, pulled aside the blue sun blinds. He pointed dramatically.

"Look!" he said, his finger shaking with a fury that was almost consuming him. "It is for this that I come to you."

Corrigan strolled toward him and loked over his shoulder.

He saw an infinite expase of waving rubber trees, green and flourishing; just showing above the topmost leaves the house of Lai-Ho, his neighbor, lying astride a slope like a squat Noah's Ark; and, standing out in the near distance, One Tree Hill silhouetted against a sky of deepest blue. A man in khaki drill sat beyond the shodaye of a giant breadfruit tree, his glasses glinting in the sunshine. As Corrigan shaded his eyes against the glare, he saw an arm wave suddenly like a semaphore, and from the window of the bungalow something fluttered for a moment, as if in reply.

"I see," said Corrigan grimly, recognizing at a glance the man—and the situation. "This must stop!"

"In China," pursued the oriental, "the betrayal of a poor man is a joke—of a wealthy man—a blazedy." He swung round slowly, letting the blind swing into place. "I go now to catch the train to Jesseton, for the boat to Labuan leaves tomollow. In ten days I return. O look to you, my fiend to plevent this tladegy!"

"I think I can promise you," said Corrigan holding out his hand. "I can usually answer for my employes."

"Thanks," replied Mr. Lai-Ho, picking up his hat and making for the steps. From the distance came the shrill scream of the approaching train. He hurried off down the slope, Corrigan watching him from the doorway.

* * *

Donald White sat, in sarong and singlet, listening to the contented murmur of voices from the cookhouse.

"Corrigan," he declared warmly, for ceremony was the one thing Corrigan couldn't stand, "you're hte best pal a fello wever had. I'm damn sorry I didn't tell you all about this before; but I was fool enough to think you wouldn't understand."

"I shouldn't have," said the other, "without seeing Mrs. Lai-Ho." He turned to the girl. "You have taught me something tonight, that yesterday I wouldn't have believed. Living in these remote fringes of civilization, working all day among the very lowest types of your people, one forgets, if one has ever known, that there are others so different, that it is difficulty to imagine they come of the same race. I came in here to put an end to what I believed to be a mere halisan; I beg your parden humbly. I find I've stumbled upon a romance." He surveyed the glowing end of his cigaret. "White," he continued, "I know you'll listen to me, becauseI believe you respect my opinion. These meetings must stop. This lady's husband came to see me today. He knows everything. I won't bore you with all the things he implied to me, but they were unpleasant in the extreame, I can assure you."

The girl's eyes opened wide.

"My husband knows?" she demanded fearfully, her hands to her ears.

Corrigan noded.

"You must admit that your daylight signaling was, to say the least of it, indescreet. I promised him I would nip the affair in the bud—before his return from Labuan in 10 days."

The girl swayed softly to and fro, her hands still pressed to her head.

"If he knows that I have been here," she whispered, "it will be the end."

"He must never know," said White hoarsely.

"Now, look here," broke in Corrigan. "You've got to grit your teeth, both of you, and put up with it. Give up these signals, meetings, every mortal thing, and be patient. A man wit ha carcass like our honorable friend's cant last forever."

The girl shook her head sadly.

"I know you are right, Mr. Corrigan. We are following a course that can only have one ending. Our turn may come, as you have said, but the fires of our romance will have burned out with our youth.

"It does sound pretty hopeless," added her lover gloomily. "It is all so confoundedly rotten. I'd run away with you, but I am bound to remain here. If I did clear out, we'd have precious little to live in."

Corrigan pushed a glass toward him.

"Come on," he shouted. "Stiffen your lip! This is life, my lad. I've been through it and you're only getting it in your turn. When I get an idea into my head, it's usually come there for some reason. Now, I've a notion there will be a way out."

He rose and held out his rand to Miss Heng.

"If I can do anything to help you both," he asured her, "you can be certain I'll do it."

He slapped his assistant on the back, picked up his hat and cane, and went down the veranda steps whistling a tune he had heard when he was last on leave.

He was about to cros sthe stretch of single track, when an unusual sound coming from the bend to his right caused him to halt. Helistened intently. The dull, rumbling noise drew nearer and he recognized the sound of a trolley on its way from the coast town. Presently the thing came in sight, a four-wheeled affair, propelled by a cluster of coolies. Seated on a cushion, his red umbrella folded at his feet, his fat hands folded over his chest, dozed Lai-Ho.

THEN WHITE KNELT BY HER SIDE

I might have managed to forget—I met you." Her face brightened suddenly and she laughed through her tears. "There! The devil is gone He is adevil, Donald, the prince of all devils—and so fat! I have crawled on my knees to the master of my destinee, to beg him to be kind—and confort me. We will just laugh a little together and pray that nobody saw me leave, and none will watch my return.

White knelt to her side and pressed his lips to her hand.

They did not notice that the dog was barking again, nor did they see Corrigan's great frm until he stood before them, in tunic and breeches, his hat in his hand, and malacca tucked under his arm.

The girl uttered a little scream and White rose awkwardly to face his employer.

Corrigan's heart was the biggest part of him. He hooked a chair toward him with his toe, bowed politely to Mrs. Lai-Ho and asked the amazed assistant for a smoke. White muttered an introduction and brough over a small bamboo table. There were cigarets upon it, a square bottle and a couple of glasses.

Corrigan lit up carefully, throwing the match out in the night.

"You two poor devils!" he said suddenly. He rested a heavy hand on White's shoulder. "Tell us all about it, old son. The story's older than the hills, laddie, but this one's likely to have a pretty tough conclusion!"

White opened a bottle of soda water.

(Continued in Our Next Issue.)

Why I Stayed at Home This Summer.
(By Junius.)

Because I hate summer hotel gossips.
Because I can't stand farm house meals.
Because Europe will be so crowded this year.
Because trains are so hot.
Because the country isn't really any cooler.
Because I take my work too seriously.
Because I couldn't afford to go away.

Jackie Coogan forgot to remark, "So this is Paris," when he arrived there, and asked for a glass of milk instead, thus proving he's a regular boy anywhere and anytime.

Scoop's Colyum

DRAKES BRANCH, Nov. 28.—(Grapevine Wireless.))—Second day of the last half of the week and it is hard to "snap to it" after a holiday; just won't be much account until the middle of next week. Trying to get the Colyum started this morning when Howard Guerrant blew in and says he: "Scoop, I'll give you three guesses as to the age of the editor who wrote the following stuph"—

"When you and I were young Marguerite, men wore boots, let their whiskers grow, chewed tobacco like old folks, women wore long skirts, and bustles and underclothes, butter sold for 10 cents and eggs could be had for less; steak was 8 cents and liver free for the asking and most of us asked; a work day was 10 hours and the hired girl got $2. a week without a limousine; if you complained of a pain in the right side, south of the meridian, you were told to soak your head and eventually died full of days, men voted straight; boys and girls went buggy riding and often attained a speed of 8 miles an hour but did their sparking in the parlor before 10 o'clock."

We would say, the bird who rummyniscates so far back into the dusty past has been dead a long time and doesn't know it!

—oo—

Yuh know when a baby walks too soon it get bow-legged. THE BEE has been a Big Boy in long pants a long time and grew up naturally. It was not a bottle-baby, so it is strong and straight of limb. Incorruptible and unafraid, "the tribune of the people", will continue to go its independent way. Now is the time to subscribe!

—oo—

SWEAR OFF SMOKING NOW IF YOU WANT TO GET GIGARS FOR CHRISTMAS

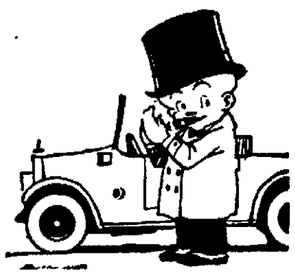

—o—

Ruddy Vascilino!

Having attended a Valentino matinee, a west-end wife asked that evening of her husband: "Why can't all husbands be as adept at making love as Valentino is?" To which he replied: "If all husbands were adept at making love instead of making money and could only earn money by making love like Valentino for women whose husbands couldn't make love like Valentino but could make money for their wives to go and see Valentino make love, where would those wives find any such husbands?"

—oo—

First day for Turkey Hash, but Waffles will save the party!

—oo—

Hunting.

Life would be a perpetual flea hunt if a man were obliged to run down all the innuendoes, inveracities, insinuations and misrepresentations which are uttered against him.—Henry Ward Beecher.

—oo—

Laughtertown.

Would ye learn the road to Laughter-
town,
O ye who have lost the way?
Would ye have young heart though
your hair be gray?
Go learn from a little child each day.
Go serve his wants and play his play,
And catch the lilt of his laughter gay.
And follow his dancing feet as they
stray;
For he knows the road to Laughter-
town,
O ye who have lost the way!
—Katherline D. Blake.

—oo—

With Provocation.

Magistrate (severely): "Horsewhipping is the only punishment for you and your kind. The idea of a man of your size, beating a poor weak woman, like that!"

Prisoner: But your honor, she keeps irritating me all the time."

Magistrate: "How does she irritate you?"

Prisoner: "Why, she keeps saying, 'Hit me?' Beat me! Just hit me once, and I'll have you up before that old bald-headed reprobate of a magistrate, and see what he'll do with you.'"

Magistrate: In a (choking) voice: "Discharged."

—oo—

The hair may be the crowning glory of a woman but the bobbed hair will remind you that this is a bad age for crowns.

—oo—

A gown is a dress at twice the price.

—oo—

Japanese poetry, we have been told, doesn't rhyme. That's hardly strange when you consider that in the Nipponese language "moon" is "tsuki," while "June" is "Lokugotso."

—oo—

But surely, urged Jones, seeing is believing.

Not necessarily, replied Brown. For instance, I see you every day.

—oo—

We have hundreds of big men in both parties, but most of them are policemen.

—o—

Mrs. Sambo: Sambo! Sambo, wake up.
Sambo: I can't.
Mrs. Sambo: Why can't you?
Sambo: I ain't asleep.

—oo—

Gen. Ma' is at the head of a Chinese army. Thought she was elected governor in Texas.

—oo—

He—There is an awful rumbling in my stomach—like a cart going over cobblestones.

She—It's probably that truck you ate for dinner.

—oo—

Financial Note.

Wall Street is the street of opportunity. One man who went there broke a few years ago, now owes over $2,000,000.

—oo—

A Substitute.

I'm very sorry, said the grocer, but we are entirely out of butter.

Oh, dear, sighed the young bride. Well, John will have to be satisfied with buttermilk.

—oo—

The advance guard for raking the leaves will please form to the right.

NEWSPAPER ARCHIVE®
NEWSPAPER ARCHIVE®

STRICKEN BLIND

Willard Mack, movie scenario writer, has gone blind. Never again will he see Jackie Coogan play in "Little Robinson Crusoe," which he wrote for the boy star. Nor will he see half a dozen other photoplays, now in the making, that are the products of his handiwork. In addition to his blindness, he is suffering with bronchial pneumonia

PILGRIMAGE OF 1800 TO LINCOLN TOMB

(By The Associated Press)

ABOARD THE LINCOLN PILGRIM SPECIAL EN ROUTE TO SPRINGFIELD, ILLS., AT MOBERLY, Mo., Nov. 27 — Across Northern Missouri a remarkable caravan was passing tonight. It was a "caravan" of 41 steel coaches comprising three special trains and it was bearing more than 1,800 Iowa and Missouri school children to Springfield, Ills., where tomorrow they will do homage at the tomb of Abraham Lincoln.

As night came quiet slowly replaced the hectic merriment that surged through the trains throughout the day and early evening Special nurses, accompanying the children, passed from seat to seat looking after the comfort of the youngsters, "tucking in" a few of the younger ones early The trip is sponsored by the Shenandoah, Iowa, Kiawnis club.

All Shenandoah turned out to witness the departure of the three long special trains According to older residents, no individual or group ever received the ovation accorded the departing pilgrims.

The trains are due to arrive in Springfield at 9:30 The visitors will be met by a delegation of Springfield school children and will be escorted to Lincoln square where an Iowa oak tree will be planted. In the afternoon the "trek" to Lincoln's tomb will be made and a wreath laid upon the sarcophagus Rev. Ferguson of Shenandoah, who with the Rev. H. H. Pittman, of Springfield, originated the idea which has resulted in this pilgrimage, will deliver an address. A visit to the Lincoln homestead and the state capitol then will be made The return trip is scheduled to start at 7:30 in the evening.

WEINERT SIGNS UP TO FIGHT FUENTE SOON

(By Universal Service)

NEWARK, N. J., Nov 27—Charley Weinert, who recently ripped Luis Firpo's face and fistic reputation has signed to fight Tony Fuente, the Mexican heavyweight, who has been starring on the coast The promoters are now trying to close with Fuente who is in Los Angeles

The bout will be held in the Newark armory December 15.

The same promoters are trying to sign Mike McTigue, world's light heavyweight title holder to meet Mickey Walker, the welterweight champion who has accepted the terms. The bout is being held up by McTigue's insistence, it was said, on a percentage as well as a flat guarantee.

BONNIE OMAR WINS FEATURE BOWIE RACE

(By The Associated Press.)

BOWIE, Md., Nov. 27.—Bonnie Omar, three-year-old son of Omar Khayyam BBonnie Mary, owned by B. Regue, was an easy victor in the Thanksgiving day handicap, and ran the mile and three-sixteenths in today's feature in 2 02, shattering the former track record of 2:04 made by Bunga Buck.

The Joaquin stables' Blough Boy and H P. Whitney's Initiate, after encountering bad luck in the early stages of the race, closed immense gaps in the home stretch. Blough Boy taking the place by a nose from the Whitney colt, with in turn was a nose ahead of Sunsini to capture third money.

Bonnie Omar was well up at the start and shook of fall opposition as the home stretch was entered, to win by five lengths. The winner paid $47.30 for a $2 mutuel ticket.

HENNIGAN WINS MARATHON

(By The Associated Press.)

BERWICK, Pa., Nov. 27.—Superior knowledge of the mountainous nine-and-a-quarter-mile course enabled James Henigan, of Boston, to defeat 22 competitors today in the fifteenth annual Berwick Marathon in 499 minutes, 13 2-5 seconds, more than a minute slower than the record set by Willie Ritola in 1922. Five members of the Olympic distance teams completed.

GEORGIA TECH AGAIN HUMBLES ALABAMA TECH

(By The Associated Press)

ATLANT, Ga., Nov. 27.—Georgia Tech won out in the annual clash with Auburn's Plainsmen here this afternoon in a closely contested affair, 7 to 0. Wycoff plunged one yard for a touchdown in the first play of the fourth period Williams added the point with a kick from placement.

WEST VA. BADLY DEFEATS WASH. & JEFF. MACHINE

(By The Associated Press.)

MORGANTOWN, W. Va., Nov. 27.—West Virginia downed her ancient foe Washington and Jefferson, 40 to 7, in a game in which the Mountaineer backs made repeated drives through the Presidents' line while the W and J. scoring came in the last few minutes of play as a result of a long forward pass and 50 yard run. The attack of the Mountaineers on the tackles and around the ends was varied by double pass plays, fake double passes and several forward passes that netted long gains.

Christmas will arrive on Thursday this year and we all should be well again by the following Monday.

We Say It Again—"There Is No Place Like Gilmers For Value."

Saturday Grocery Specials

1 Pound Can Heinz Mince Meat	27c	3 1-2 oz. Crystallized Pineapple	20c
Del Monte Crushed Pineapple, can	30c	8 lb. Bucket Swifts Jewel Lard	$1.49
24 lbs. Dan Valley Flour	$1.25	3 1-2 oz. Crystallized Cherries	20c

GILMERS INC.

SATURDAY TOILETRIES

Three Flowers Face Cream	50c	Coty's Face Powder, Box	89c
Marvis Face Powder, Box	48c	Pond's Cold Cream, Jar	29c
Melba Cold Cream, Jar	48c	Nadine Face Powder, box	39c

SATURDAY! THE LAST AND GREATEST DAY OF

Gilmers Great Annual **DEPARTMENT MANAGERS SALE** See These Values

Only one more day—Saturday! Money Saving Opportunities many and excellent! Not only the sale offerings described below, but scores and scores of additional opportunities to buy splendid merchandise at advantageous prices will be found throughout the store—On all floors every department participates! Make this store your headquarters for the Holiday Goods.

GIFT THINGS FOR KIDDIES

Not by any means has this department been neglected—Everything for the little ones, you'll find here at lowest in the city prices!

Babies Knitted Three-Piece Sets $2.48
Sets includes Sweater, Cap and Bootees—In dainty combination of pink and white and blue and white—Pure wool yarn.

Kiddies All Wool Teddy Bear Suits $3.48
Three pieces—Sweater, Cap and Leggings—Colors are tan, red, blue and white—Sizes 2 to 6 years.

Infants All Wool Sweaters and Saques $1.69
Dainty little hand knit garments—Pink, and blue—Trimmed with ribbon and here and there touches of embroidery.

Kiddies All Wool Knitted Bootees 19c
These are indeed, excellent values—They come in all sizes—Small, medium and large, half, three-quarter and knee lengths—pink and blue.

SALE! FUR TRIMMED COATS.

A Special Purchase, Direct From One of New York's Foremost Manufacturers —Offered in a Special One-Day Sale —SATURDAY!

STYLES AND SIZES FOR WOMEN & MISSES

Misses Sizes 16 to 20

$27.77

Especially featured in this marvelous assortment are the new shades of CRANBERRY, BRICK, PENNY BROWN and RUST—Each and every coat splendidly made of handsome suede-like fabrics—embracing plenty of rich, beautiful stripes and plaids—As well as plain colors—Lavishly fur-trimmed—Practical, Straight line models—SEE OUR WINDOW DISPLAY.

Women's Sizes 36 to 44

Sale! New Trimmed **H--A--T--S** $1.00

Specializing the high shades at a special price—Silks, velvet and felts—In Pierettes, Turbans, Tyroleans, Square and high crown models—Saturday—$1.00.

Women's Heavy Fleeced OUTING GOWNS **$1.00**

Well made of soft heavy fleeced Outing Flannel—In a wide range of neat patterns—Also plain white, embroidery trimmed—Regular sizes only.

Saturday! Bring the Kiddies To **GILMERS TOYWORLD**

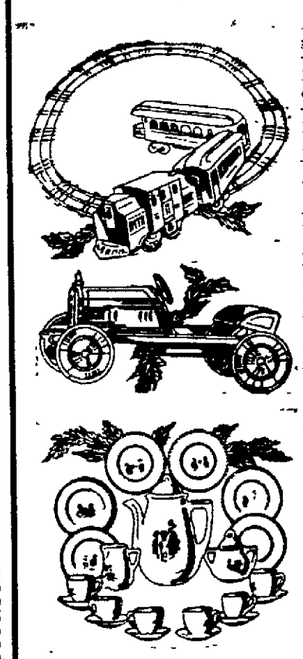

Alabama Coon Jiggers spring winding	60c
Krazy Kar, Cleverest of mechanical toys	49c
Knockout Prize Fighters, Each	49c
Jenny The Balkin Mule, a wonder	49c
Mechanical Speed Boats—At each	25c
Gilmers, Inc. Delivery truck	98c
Yellow Cabs, spring winding, at each	60c
Dollies Tea Sets many choice designs	98c
Toy Pianos assorted sizes—Special at	98c
Childrens Autos Strong built, only	$7.98
Tots Aluminum Cooking Sets	39c
Hill Climbing Hook and Ladder	$1.69
Hill Climber Locomotives each	$1.25

Handsome Silk and Cloth **Dresses**

For Every Occasion of the Day, Offer Rare Values for Women and Misses

$6.98

Seldom indeed are such dresses offered at so low a price—Our reason—DEPARTMENT MANAGERS SALE! Crepe-de-Chine, Satins, Twillene, Flannel and Jersey—Some trimmed with buttons and braid; others with tucks, embroidery and lace touches—Penny, Brown, Henna, Navy and Black—All sizes.

Womens Pumps, Oxfords

OF $4.50 TO $5.98 GRADES.

$3.85

Not a special sale purchase, but shoes taken from our regular stocks and repriced especially for Saturday's selling. Black Satin, Gray Suede and patent pumps. New light tan and brown oxfords Sizes 2 1-2 to 8—Widths C and D.

Washable Suede Gloves

$1.00

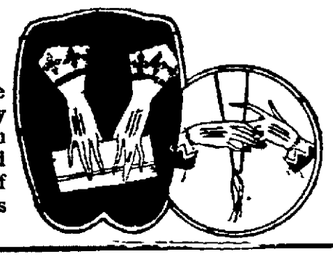

Durable, Washable Suede in fancy gauntlet styles, with cleverly stitched back, assortment of colors — All sizes $1.00 pair.

Even Heat Electric **HAIR CURLERS** 89c

Highly polished, nickle plated, with wooden handle—Complete with 6 feet of cord and detachable plug—Suitable for City Circuit—89c.

Women's Regular $2.25 Silk **HOSIERY!**

$1.85

Twin City Brand—Pure thread silk with double woven heel and toe, reinforced full fashioned seam—and wide elastic top—Sizes 8 1-2 to 10—All new shades $1.85.

MEN'S SUITS AND O'COATS

In a sale extraordinary—Saturday! Several weeks ago, we designated Saturday, November 30, the last day of our great Annual Department Managers Sale, as the day for this unusual offering—Suits and Overcoats.

$24.50

The Suits— Two and three button models — Single and double breasted, in plain blue serges, unfinished worsteds, fancy tweeds and cassimeres—Expertly tailored—All sizes—36 to 42.

The O'Coats— Single and double breasted, button through or fly front models—Also box back styles—A few Raglans in patterns and colorings that are new and especially popular this season—36 to 42.

SATURDAY! MEN'S BATH ROBES

$3.98

Soft, downy robes in checks, plaids and blanket designs—All cut full and well made—Piped seams—Finished with cord and tassell—$3.98.

Sale! Men's Hats

$3.98

Handsome beavers and felts, in all new shapes and colors—Some silk lined—Others unlined—$3.98.

Gilmers—Headquarters for Groceries, Fruits, Nuts, Candies—Gilmers.

NEWSPAPER ARCHIVE®

Dreams
each has it's own MEANING

Loss of jewels, especially a necklace, is a warning that unhappiness will come into the life of the dreamer unless he or she changes their manner of living

Separation for married couples has often followed such a dream according to the records gathered by those interested in a scientific study of visions

Interpretations

You who dream of walking through an art gallery will suffer relief from perplexing problems

To see yourself being handed an empty box means that much of present financial holdings may be taken away unless careful

To be in attendance at a social affair, and find yourself using a battered and torn fan destines you for a serious awakening because of jealousy toward a friend

This may mean that you will lose a sweetheart or suffer greatly by being used for your selfishness

Interpretations

Great excitement will enter your life if you see yourself following the fire engines to a fire

You will be successful in a business adventure if in your visions you are climbing a rope

Dinner Mints

One and one-half cups sugar ½ cup boiling water 1 teaspoon vinegar, 3 drops oil of peppermint 1 tablespoon butter

Combine sugar, water and vinegar and boil without stirring until a few drops tried in a saucer of cold water crack against the side of the dish Add butter and remove from fire Let cool. When cool enough to handle add peppermint and pull until white Cut with shears and set aside for a few hours until the hard taffy turns creamy

TWENTY IN RUSSIA

Twenty new broadcasting stations are going up in Russian They reach all the way from Leningrad formerly Petrograd, to the Siberian in the orient

UNUSUAL VALUES IN DEPENDABLE USED CARS

First, last and always we are Dodge Brothers dealers in this territory—loyal to their high standards—faithful to their sound principles of doing business. This holds for our used car department as strictly as for our new car department.

For your protection make your used car purchase from a reputable dealer.

1923 DODGE BROTHERS TOURING. Thoroughly overhauled new paint, tires

1923 DODGE BROTHERS COUPE. This car will please you

1923 CHEVROLET TOURING. Priced Right.

1923 FORD COUPE. Runs and looks like a new car

1923 FORD PANEL TRUCK. See this truck now

1922 FORD COUPE. New Paint, Quiet Motor

GARDNER MOTOR COMPANY

Patton-Bridge and Loyal Streets

PHONE 1231.

BELIEVE WOMAN SLEW CHILDREN BEFORE SHE DIED

Search Conducted For Lost Tots—Mother Committed Suicide

(By Universal Service)

PERTH AMBOY, N. J., Nov. 28.—Police all over New Jersey are searching mainly for trace of 5-year-old Jimmie Antel and his baby brother, Joe, who were taken from their Perth Amboy home last Saturday afternoon by their mother, a few hours before her body was picked up from the tracks of the central railroad of New Jersey at Sewaren.

Police of Perth Amboy believe the mother Mrs Elizabeth Antel, was insane when she quit her residence at 695 Charles street and that she killed both children, disposed of their bodies, and then went to Sewaren where she hurled herself before an express train

Detectives searched every inch of the railroad right of way from Perth Amboy to Port Reading, several miles beyond Sewaren, but found no trace of the children While this was being done, neighbors were questioned by other detectives but none was found in the neighborheed who had seen little James or Joseph since Saturday morning, or had seen either the mother or the children leave home Mrs. Eleanor Goe said she had seen Mrs Antel in the Antel home as late as 4 p m, but that she had not seen her leave and had seen nothing of the children.

A brother of the husband residing in New Brunswick, and Seigmund Jenei, a cousin of the wife, of Woodbridge, were communicated with but denied having seen the lost children. The husband admitted that he suspected his wife of being mentally unsound

Describing the appearence of the house at the time he returned and found his family gone, Antel said the bed room showed evidences of a struggle. The mattress of the bed had been overturned on the floor bed clothing and gorments belinging to both the wife and the children were strewn about the floor, and articles of clothing had been carried, or thrown into the yard In the kitchen he said, he discovered a, shoe last and an axe Neither implement, however, had any blood on it

The husband further stated that his wife engaged in a dispute Friday night with her sister, Mrs. Esther Solomon, and that Mrs. Antal had thrown acid at her sister Some of this acid splashed on a young girl who was standing nearby, he said.

The police declared they had accepted as the most probable theory that the woman had thrown the children into the Raritan river, before going to her death although they admitted other possibilities.

NEW COLLAR AD

Flo Kennedy, working perhaps on the theory of "love me, love my dog," has adopted a bow-wow collar. There's no limit to the ornamental possibilities of these chokers

LASTING LOVE OR NONE AT ALL

RENEE MARVELLE

LOS ANGELES, Nov. 28—Endless honeymoons or none at all'

That is the ultimatum the girls of the "Husbands and Lovers Club" are broadcasting to all aspiring Benedicts.

'We have decided," says one of its leaders, Renee Marvelle, "that men should not be allowed to set all the conditions for married life.

"Too many of them think the end of the honeymoon is the end of their courtship

'Bachelors form organizations to protect themselves Why not eligible girls'

"We are having printed a pledge which provides that all the days of married life shall be honeymoon days Any member who weds without having the bridgegroom sign it will be violating our tenets'

Overnight Features

By The Associated Press

Egyptian troops and officers refuse to quit Sudan in accordance with British ultimatum until war minister of Egyptian government issues specific orders for evacuation

Prince of Wales tells members of American society at London he got "the thrill that can come only once in a lifetime" in visiting America.

Pennsylvania ends successful football season by defeat of Cornell, 20 to 0, before crowd of 56, 00 at Philadelphia.

Several hours before truce between Hip Sing and On Leong tongs terminates, Goag Chong Food a Hip Sing, is murdered in New York

Eamon de Valera, after being released from Belfast jail, where he was sentenced November 1st for defiance of authorities, is placed on Dublin train and escorted to border

'Eighteen hundred school children of Iowa and Missouri travel to Springfield, Ills, aboard three special trains, comprising 41 coaches, to pay homage at tomb of Lincoln

Severe storm sweeps east and south coast of England, freighter Hartley sinks off Portland, with 17 of crew aboard.

Credit of $15,000,000 is placed at disposal of German State Railway company by London and New York bankers as first step towards reconstitution of railroads under Dawes plan.

Dr Percy Stickney Grant, retired rector of Episcopal church of the Ascension, is discharged from New York hospital, and returns home to recuperate

Departure of Jules Jusserand, retiring French ambassador is deferred until after January 1st by French government in order that he may attend New Years reception at the White House.

Eight persons are killed in two collisions of trains and automobiles in Illinois, three women dying from injuries at Lombard, and three men and two women at Aurora

Mary Kuzmak, who hacked her employer, George Davey, to death and injured two other members of Davey's family, is adjudged insane by Plainsfield, N J, authorities and will be committed to asylum

Take Rheumatism Seriously and Remove It With Nanzetta's Prescription

Danville Man Relieved of Chronic Case By Taking One Bottle.

Mr W. D Rane R F D 4 Danville, relates his experience with Nanzetta's Prescription as follows I had been a chronic sufferer of rheumatism since last December and for four weeks my arms and limbs were terribly swollen I could not get my arm to my head and could scarcely walk with the assistance of a cane. After taking one bottle of Nanzetta's Prescription and one bottle of Indian New Discovery, the swelling was all gone down Before using this medicine I got no relief from anything.

Nanzetta's medicines are sold by all leading druggists also at our office at 213 Main St.

NANZETTA MEDICINE CO.
Sunday Office Hours 9 till 12.

Bridge Company Sues Rockingham County Officials

(Special to The Bee)

REIDSVILLE, N. C., Nov. 28.—The Luten Bridge Company of Knoxville, Tenn., has instituted suit in Greensboro against Rockingham county for the recovery of $18,301.07 alleged to be the balance due on the concrete bridge spanning the Dan River near fishing creek. The bridge company claims that an agreement was entered for the construction of the bridge at a cost of $39,676 and that specific sums were to be paid each month. It is claimed that the payments were stopped and the balance is now sought with interest. The decision to build the bridge created a furore at the time and mass meetings were held protesting against the action of the commissioners. It was felt by some that the investment in a bridge at that particular spot was not warranted, but efforts to block the letting of the contract failed.

HANSEN STAR END

Hansen, Syracuse end, playing his first year, looks like the makings of a great player He almost went to Notre Dame

British Receive Russian Reply

(By The Associated Press.)

LONDON, Nov. 28.—The Russian reply to the British note regarding the alleged Zinovieff letter and the Anglo-Russian treaty has been received in London and it is expected that Christian Rakovsky, the soviet charge d'affaires will deliver it to the foreign office today.

The text has not been published yet but it is understod to agree with the forecast given out earlier in the week, being along the lines generally anticipated by the foreign office.

To Resume Full Time Operations

(By The Associated Press)

MINNEAPOLIS, Minn., Nov 28.—The Munsingwear corporation, underwear manufacturers, announces that it will restore full time operations at its plant here starting Monday.

A new 48 hour week schedule will be put into effect. The campany has been operating on a part time basis for a good while About 1700 employes are affected.

NEW BEGGING SCHEME

PARIS, Nov. 29.—A panhandler who has grown moderately well-to-do through begging the price of a haircut on the streets of Paris has been arrested by police. The panhandler allowed his hair to grow long and ragged and then would apologetically approach strangers on the street with a plea that he would like money with which to "spruce up."

Earl Adkins, of Hampden-Sidney College, who is spending the week-end with relatives in Chatham, spent Thanksgiving day with friends here.

Diseases traced to constipation are many —get permanent relief with Kellogg's Bran

Why does constipation breed other diseases? Because it floods your system with dangerous poisons. And the longer you suffer, the more poisons accumulate. That is why constipation should be relieved at once.

Doctors recommend Kellogg's Bran, cooked and krumbled. They know it brings results because it is ALL bran. And only ALL bran can be 100 per cent effective in relieving constipation.

ALL bran — Kellogg's — sweeps, cleans and purifies the intestine. It acts as nature acts. It makes the intestine function naturally and regularly. If eaten regularly, it will bring permanent relief in the most chronic cases of constipation—is guaranteed to do so or your grocer returns your money.

Eat at least two tablespoonfuls daily—in chronic cases, with every meal. You will like the wonderful Kellogg flavor—so crisp and nut-like—so different from ordinary brans, which are most unpalatable.

Eat Kellogg's Bran, cooked and krumbled, with milk or cream. Sprinkle it over other cereals. Cook it with hot cereals. And by all means try it in the recipes given on every package.

Kellogg's Bran, cooked and krumbled, made in Battle Creek, is served in individual packages by the leading hotels and restaurants. Sold by all grocers.

THE INCOMPARABLE SALE
IS NOW ON
$100 In Free Prizes to be Given Away

$100.00 In Prizes

Alco Suits	$45.00
Alco O'Coat	40.00
Crawford Shoes	8.00
Stetson Hat	7.00
Total	$100.00

A Coupon Free with Every 50c Purchase

High Grade Clothing, Shoes, Hats, Furnishings at the Lowest Possible Prices

Men's Suits, $14.98 up Shoes $1.98 up
Hats, $1.98 Up

Our Entire Stock at Big Reductions For This Sale

THE HUB House of Quality 307 Main St.

EXECUTIVE OFFICES

The A&B Store

00 BROAD STREET, RICHMOND, VA.

November 20, 1924.

The Register & Bee Publishing Co.,
Danville, Va.
Gentlemen:

We do not know the size of your circulation in comparison with that of any other Newspaper in your city, but whether it be as large or smaller it is immaterial, because so to speak the quality is there.

We have on several occasions taken note of the means by which our customers have been attracted to our store and whose patronage we enjoy. We found upon inquiry that three customers out of every five are with us today because they read our advertisements in The Register and Bee. We can safely say that we have built up our large business through your medium, and that the class of customers who read your "ads" are among the best to be found in the city of Danville. They are old residents, people that are safely trusted with the extension of credit, which is he main feature of our business, and their payments are more regular than that of customers attracted through other mediums and means of advertising.

We consider your paper the most successful from an advertising standpoint and can assure you our patronage for the future. We feel that without your paper, the success that the A. & B. Store enjoys would not have been there. Every penny invested in your advertising columns has been more than repaid by the business we have received. We have faith in your paper, and in its readers, and we wish you unbounded achievements, for our success is linked with yours.

Yours very truly,
A. & B. CLOTHING STORE.

HRA-LS

$1.50 Shopping Bag

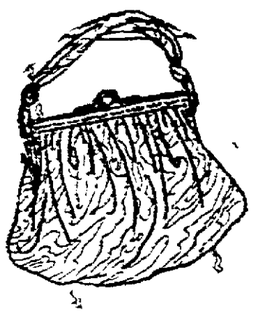

55c

150 Beautiful Leather, Creton Lined

LADIES' SHOPPING BAGS AT THE SPECIAL PRICE 55c
For Saturday and Next Week

We will give one of these beautiful Shopping Bags FREE to every person making a purchase of $10.00 or more. Don't miss this wonderful opportunity—Remember now is a good time to select your Christmas Gifts and we have an unusually choice stock to select from.

Lewis-Carter Furniture Co.
119 Union Street

NewspaperARCHIVE®

NURSE, PROTECTOR TO MANY CHILDREN, AUNT MELINDA, DIES

Known to many of Danville's oldest families because of her services as amaid, cook and nurse, the death of Mrs. (Aunt) Melinda Cargo, Wednesday, created sorrow among those who knew her. She died at the home of her son, Charles Cargo. She was 73 years old.

Aunt Melinda lived in Danville all of her life, practicallyy.

Many a baby she has helped to bring up to boyhood or girlhood.

The aged colored woman has been too ill for the last two years to work. Funeral services will be held Sunday at the New Bethel church at 3 o'clock.

The Canary Islands, like Ireland, have no snakes, but it is too late for picnics now.

Begonias grow wild in Java. We have never been there, but it may be because they stay out all night.

WEAK, RUN DOWN AFTER SICKNESS

Lydia E. Pinkham's Vegetable Compound Made Mrs. Dube Well and Strong

E. Hartford, Conn.—"After a severe sickness I was so weak that I could not do my housework, so my mother told me to take Lydia E. Pinkham's Vegetable Compound. The first bottle helped me so much that I took six more bottles and felt fine. I have just given birth to a nice baby girl and am feeling strong and well. So different from the way I felt before. I am taking the Vegetable Compound right along while nursing. The baby seems to be in good health, and my friends say they see a big change for the better in me."—Mrs. EUGENE DUBE, 59 Woodbridge Street, East Hartford, Connecticut.

The Vegetable Compound is a splendid medicine to bring back health and strength. Many mothers have found this true, as did Mrs. Dube. Ask some of your neighbors and friends, for there are women everywhere who know by experience the value of Lydia E. Pinkham's Vegetable Compound.

Write to Lydia E. Pinkham Medicine Co., Lynn, Massachusetts, for a free copy of Lydia E. Pinkham's Private Text-Book upon "Ailments Peculiar to Women."

Corns

Lift Off—No Pain!

Doesn't hurt one bit! Drop a little "Freezone" on an aching corn, instantly that corn stops hurting, then shortly you lift it right off with fingers

Your druggist sells a tiny bottle of "Freezone" for a few cents, sufficient to remove every hard corn, soft corn, or corn between the toes, and the foot calluses, without soreness or irritation.—adv.

ITCH!

Money back without question if HUNT'S GUARANTEED SKIN DISEASE REMEDIES (Hunt's Salve and Soap), fail in the treatment of Itch, Eczema, Ringworm, Tetter or other itching skin diseases. Try this treatment at our risk.

Frank McFall's Drug Store, 238 Main St.

SUCH IS LIFE

"Eighteen years ago I had three ribs broken; fourteen years ago my right leg; eleven years ago I nearly went over with typhoid fever and since then have had awful stomach and liver trouble. Was filled with gas most all the time. I would have colic attacks so bad as to become unconscious. No medicine helped me and doctors advised an operation. One day talking with a stranger he recommended Mayr's Wonderful Remedy, which helped me at once." It is a simple, harmless preparation that removes the catarrhal mucus from the intestinal tract and allays the inflammation which causes practicaliv all stomach, liver and intestinal ailments, including appendicitis. One dose will convinc cor money refunded. J. C. McFall's Drug & Seed Store and druggists everywhere.—adv.

The Cause of Many Sudden Deaths

Act Quickly If You Have Any of These Symptoms.

A history of the average case of sudden death or apoplexy shows that the symptoms experienced before the fatal termination were dizzy spells palpitation of the heart, shortness of breath on exertion, ringing in the ears and frequent headaches.

High blood pressure comes from over-taxing the heart in persons where the blood vessels are clogged with dangerous poisons. The dangerous character of high blood pressure is well known to physicians and hospitals everywhere.

Loose no time in reducing your blood pressure to normal if you have any of the symptoms mentioned. The quickest and safest way to do this is through the use of Bi-a-lin, a noted doctor's prescription. It acts immediately to cleanse the overstrained blood vessels of clogging poisons and quickly brings a new sense of fitness and well-being. Bi-a-lin is harmless, easy to take and may be had at all local drug stores.—adv.

DAILY PUZZLE

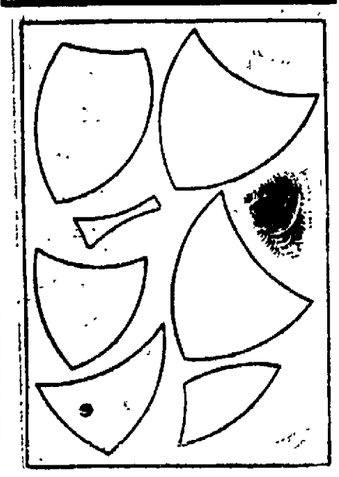

The seven figures shown in the drawing are all parts of a perfect circle. If they are cut out, they may be fitted together exactly.

Yesterday's answer:

The 21 caddies searched for a half-hour, to find one golf ball. For, if 7 caddies could find 4 balls in 6 hours, 21 caddies (three times as many) would find 12 golf balls in six hours, or two an hour. Thus they should find one ball in a half-hour.

MISS SMILEY BRIDE OF WM. ROBERTSON

A beautiful home wedding of much interest here and in the county took place Wednesday night at 8 o'clock at the home of the bride's parents, Mr and Mrs. Charles Smiley, 332 Claiborne St., when Miss Lillie Estelle Smiley became the bride of William Anderson Robertson, also of this city.

The ceremony was performed by Rev. O. A. Guinn, teacher of Class No. 6, Grace Methodist Sunday School, of which both of the contracting parties were faithful members.

The bride wore a beautiful traveling suit of blue serge, with corresponding accessories and carried a bouquet of Bride roses.

The wedding was witnessed by a number of friends of both parties, including Mr. and Mrs. R. J. Newman, Mrs. O. A. Guinn, O. A. Guinn, Jr., Mr. and Mrs. W. J. Smiley, Mrs. T. D. Gunnell, Mrs. R. L. Hanks, Mr. Charles Crowder, Misses Caroline Swanson, Mildred Burton, Lillie Robertson, Agnes Robertson, Mabel Hammock, Mabel Bradner, Katie Tanner, Florence Tanner, Ionie Simmons, Irselle Simmons, Thelma Crowder and Louise Crowder.

Miss Smile ywas born in Mecklenburg county, Virginia, and lived there until about seven years ago when she moved to Danville and has since made her home here She is an employee of the Morotock Manufacturing Co.

Mr. Robertson has lived in the county and this city his entire life. He is a weaver in the Riverside Cotton Mills.

Mr. and Mrs Robertson left on the midnight train for Richmond, where they will spend a brief honeymoon. They will be at their home on Claiborne St., after Monday, December 1st, where they will make their future home.

GIANT RODENTS IN CHICAGO ATTACK

(By Chicag oTribune Service)

CHICAGO, Nov. 27 A pied piper, who can handle rats "as big as bulldogs" can get a lucrative position in Chicago at once. Workmen are tearing down old South Water street buildings, preparatory to the erection of new structures in the "city beautiful" plan and rats are giving them much trouble South Water street, for many years, has been the provision market center of the city. It has been the distribution point for food of every variety, and rats thousands of them, made it headquarters. Some of the rodents have grown to enormous size.

"Some of the rats are as big as an ordinary house cat," said President Sloan of the board of local improvements. 'They know no fear and will tackle anything. A negro laborer, picking up some tools, was attacked by a drove of these big rats. He promptly jumped into the river. We got him out, but he quit the job. Other negro laborers, just in from the South, ran for their lives when the rats attacked them. They never returned for their pay, so we assume they are still running."

LEO KORETZ, SWINDLER WAS REALLY RICH MAN

(By The Associated Press.)

HALIFAX, Nov. 27.—Leo Koretz, alleged Chicago swindler, held property in Nova Scotia valued at more than $100,000 at the time of his arrest last Sunday night, according to an estimate made here today, by the trust company, which has been appointed custodian of his effects. At least $60,000 in cash and bonds was on deposit to Korentz's credit in a bank in Liverpool, N. S., it was said. The prisoner, accompanied by three officers, is scheduled to start for Chicago Friday morning.

HOLD MINISTER AS RANSOM FOR GIRL

(By The Associated Press)

HANKOW, China, Nov. 27.—Chinese bandits, who have been terrorizing missionary settlements and cities in Honan province, have taken Rev. Arno Ands, kidnaped from Sichwan November 21 to an unknown destination and are holding him until a mission school girl is surrendered to them, according to the Sichwan correspondent of the central China post.

The bandits have ordered an English missionary at Kingsekwan, 35 miles northwest of Sichwan, to pay $10,000 under penalty of death and the burning of the mission settlement there.

ENGLISH STOCKS GO UP

LONDON, Nov. 27. —The values of 365 representative stocks on the Stock Exchange during October showed an aggregate appreciation for the month of nearly $17,000,000 says the Bankers' Magazine. The gain is made up of $105,000,000 in fixed interest stocks, and $110,000,000 in variable dividend descriptions.

United States railways depreciated by over $45,000,000 to $2,195,700,000. Among oil shares, ten of the leading issues appreciated $25,000,000 to $588,810,000.

In a single season banana trees grow as much as 40 feet, showing what ambition will do in a hard-working tree.

Serving Dinner Followed Sermon

At the Lutheran church of the Ascension at 11 a. m. yesterday Thanksgiving services were held and attended by a large percentage of the congregation. Music appropriate to the occasion was rendered, and an appropriate sermon was preached by the pastor, Rev. J. W. Link. After the services had been concluded an unique phase of the celebration was the serving at the church of a Thanksgiving Day dinner to all attending, some 68 or 70 persons. This breaking bread together and the social feature of the occasion added to the enjoyment of the celebration.

In the course of his sermon, Mr Link said in part:

"We, the people of these United States of America, at the call of our chief executives, again gather to observe our national Thanksgiving Festival. This we ought to do, not in the sense of holiday pleasure but in the spirit of prayer and praise unto the Lord who in these latter days has composed us a great and mighty people. Surely the birth and continued prosperous growth of our national scope of influence and character bear the impress of a generous and merciful providence. No real American citizen can meditate upon the past history of our blessed land of democratic people, institutions, and government without great cause for Thanksgiving to an infinite maker and preserver, whose thoughts concerning us are beyond computing. America in its unbounded expanse of varied blessings is not a product of mere human ingenuity It, as other good things is a gift of the beneficent Being, Our personal, home religious, and civic well being flow out of our national character as well as compose it. Therefore every heart should respond to the call of this day.

We must not emdervalue the importance of this festival It is mightier than our defense, resources, and institutions. It is the barometer of our real greatness its degree of sincere observance bespeak our future growth or decadence. Both in the natural and spiritual intercourse grace and gratitude are corrolated. The former knows no greater incenctive or reward than the latter.

Indeed, Thanksgiving is a spiritual expression. The power is unseen, but the results are plainly visible. Our forefathers, bearing the hardships of travail and little dreaming of the glory to follow, gave unto us a sincere spirit of gratitude as great as the land in which we live. Living in the morning time of this national life so golden with God's tender mercies, we ought to have reason for greater Thanksgiving and thus to dedicate ourselves to enlarging and making secure the land of our fathers and ours.

The measure of our devotion and gratitude are translated into our daily personal conduct in citizenship, husbandry of resources, and spirit of devotion to every task set before us. When such a personal and national conscience awakes within the inhabitants of this fair land, there will be mighty armies marching to the spirit of Thanksgiving as well as defense in time of danger, and God shall bless us.

MRS. MARTHA LOVELACE DIES AT ADVANCED AGE

Mrs. Martha Lovelace passed away at 2 P. M yesterday at the home of her daughter, Mrs. Sarah Griggs, 643 Wilson street, after a long illness.

Mrs. Lovelace was a native of Rockingham county, N. C., but had spent most of her long and useful life at Spencer, Va., in Henry county, and thither her body was taken for burial today.

Mrs. Lovelace had attained the unusual age of 90 years and had been a member of the Christian church for sixty years She is survived by the following daughters and sons: Mrs. Sarah Griggs, of Danville, with whom she had lived for several years; John Lovelace, also of this city; Mrs Bettie Grogan, of Stella, Va; James Lovelace, of Martinsville, Va., and Charles Lovelace of Tom's Creek, Va

BOY KILLS SISTER WITH SCISSORS

(By The Associated Press)

ROANOKE, Va., Nov. 27—A special to the Times from Tazewell reports the death of Louise Harold, 14 years old, at the hands of her brother, Robert, aged seven. The girl asked the boy to go to the store for a cake of soap, and when he refused, complaining the weather was too cold, she slapped him. He threw a pair of scissors at her, striking an artery in her left leg from which she bled to death in 15 minutes. The children are motherless, Mrs. Harold having drowned herself in a river near the home several years ago.

A young man enjoying the solitary supremacy of a 3-room efficiency kitchenette, left this note for the milk-man, according to an exchange: "Always leave a bottle of milk. If the empty bottle isn't out, maybe I am not in yet."

CORNS

Now!—get relief in one minute from corns, callouses and bunions with Dr. Scholl's Zino-pads. They remove the cause—friction and pressure. Thin, easy to apply, antiseptic, healing. Three sizes. Nothing so quick and sure. At your druggist or shoe dealer.

Dr Scholl's Zino-pads

"Put one on—the pain is gone"

WOMAN DIES 5 DAYS BEFORE HER 90TH BIRTHDAY WED.

If Mrs. Sallie Emmerson had lived until next Monday, she would have been 90 years of age. She died Wednesday at her home near Dry Fork at 8 p. m.

The survivors are W. C. Emmerson, C. E. Emmerson, of Roanoke, and H. P. Emmerson of Pittsylvania county; Mrs. T. F. Herndon and Miss Mattie Emmerson, who lived at home. Also a brother, George Easley of near Chatham.

Funeral services will be Friday at 3 p. m. with burial in the Emmerson private burial ground.

STAGE A STRIKE

CONSTANTINOPLE, Nov. 28.—Workers in a mop factory here went on strike, poured kerosene over scores of mops, lighted them, and used them as torches to fire the factory buildings. The destruction took place so rapidly that police were unable to interfere.

CHILDREN CRY FOR

Fletcher's CASTORIA

MOTHER:— Fletcher's Castoria is especially prepared to relieve Infants in arms and Children all ages of Constipation, Flatulency, Wind Colic and Diarrhea; allaying Feverishness arising therefrom, and, by regulating the Stomach and Bowels, aids the assimilation of Food; giving healthy and natural sleep.

To avoid imitations, always look for the signature of Chas. H. Fletcher. Absolutely Harmless - No Opiates. Physicians everywhere recommend it.

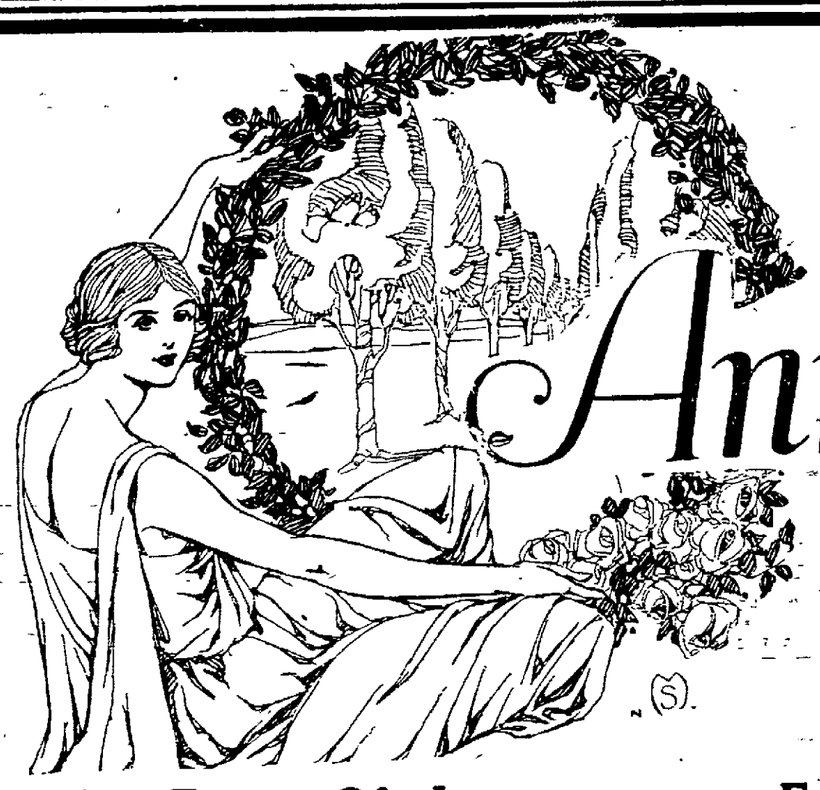

Our First Anniversary JUBILEE

Is Now In Full Swing

An Event Of Importance to Every Thrifty Citizen Of Danville

During the first year we have beenin your midst, we have built up a successful business based on honest dealings and economical prices.

We Invite You to Help Us Celebrate Our First Birthday Anniversary In Your City!

From Now On Until Xmas We Will Offer Stupendous Values In High-Grade

Wearing Apparel

For All the Family

At Greatly Reduced Prices

Ladies Coats	Mens Suits
19.95 - 49.50	29.95 up EXTRA PANTS
Dresses	**O'Coats**
14.95 - 39.50	29.95 - 55.00

Our Credit Plan

Is an added convenience. It bridges the chasm between your desire to buy and your inability to pay at the time of purchase. It is free to all. Buy what you need NOW and pay as you can afford. This valuable privilege does not add a penny to the cost.

Open Your Charge Account No Cash Required

The A&B Store

312 Main Street Danville, Va.

You Arrange Your Own Terms

THE STORE OF BETTER VALUES AND FRIENDLY CREDIT.

NewspaperARCHIVE®

BERENGARIA ASKS FOR PILOT TO GET ON WAY

NEW YORK, Nov. 27. Three coast-guard cutters, used as pilot boats, escorted the Berengaria down the bay on her way to Europe with 700 passengers.

It was the first time in the history of the port this has occurred. Captain W. R. D. Irvin of the steamer asked the U. S. for the boats, as he feared to risk his ship in the fast-ebb tide with one propeller missing.

The ship was delayed fifteen minutes when the maid of Prince and Princess Orsini, sailing back to Italy, got lost in the taxi-traffic.

The Berengaria will not return to New York until mid-January. The liner goes into Arydock at Southampton to have its lost propeller replaced and for its annual winter overhauling.

Also sailing on the vessel was H. P. Fletcher, United States ambassador to Italy, and Mrs. Fletcher and Mme. Karen Bramson, author of "Tiger Cats."

$25,000 PRIZE CONTEST
(By The Associated Press.)

AUGUSTA, Me., Nov. 27.—The plan which has been selected as the best calculated to promote world peace by educational methods, in the $25,000 prize contest instituted by Raphael Herman of Washington, D. C., will be made public together with the name of the author on Dec. 8, it is announced by Dr. Augustus O. Thomas, president of the world federation of education association.

Colds

"Pape's Cold Compound"
Breaks a Cold Right Up

Take two tablets every three hours until three doses are taken. The first dose always gives relief. The second and third doses completely break up the cold. Pleasant and safe to take. Contains no quinine or opiates. Millions use "Pape's Cold Compound." Price, thirty-five cents. Druggists guarantee it.

HOW TO KEEP WELL

By Dr. W. A. Evans, Professor Chicago University.

(Questions pertinent to hygiene sanitation and prevention of diseases, if matters of general interest, will be answered in this column. Where space will not permit, or the subject is not suitable, letters will be personally answered to proper limitations, and where a stamped, addressed envelope is enclosed. Dr. Evans will not make diagnosis or prescribe for individual diseases. Requests for such services cannot be answered. Address Dr. Evans, care The Bee.)

CAUSE OF CATARACT

There are several causes for cataract. The tissues of the interior of the body work best in the dark, and the skin and other coverings are made with a view to the shutting out of light. The lens of the eye is an exception. It is supposed to let light pass through without obstruction. It is rather natural that this one tissue, the lens, should easily lose this one quality of free light transmission and easily become like other tissues. With this statement before us we wonder why cataract is not more frequently found, especially in older people.

Among the causes are exposure to dust as in farming, threshing grain and in polishing and cutting stone; exposure to heat, as in glass blowing and perhaps exposure to intense light, and a group of disease states among which are diabetes, Bright's disease, high blood pressure, thyroid disease, acute infections and caries of the teeth. Nine per cent. of diabetics develop cataract and 1 per cent. of people with cataract have diabetes.

However, Drs. Baldwin and Barthel say this is not a fair way of judging of the importance of sugar in causing diabetes. By diabetes we mean a disease in which there is a good deal of sugar in the urine.

In studying cataract it is more important to know how much sugar there is in the blood. A large proportion of sugar in the blood seems to be one of the most important causes of cataract. Dr. Langdon says that by keeping the blood sugar down he was able to stop the development of three cases of cataract and to cure, or nearly cure, one. At any rate, on a low sugar and starch diet his vision greatly improved. In high blood pressure, the blood sugar increases. Possibly that accounts for the frequency with which cataracts develop. Also, in nephritis there may be and frequently is an increase in blood sugar. Possibly that accounts for the frequency of cataract in nephritis.

When S. Weir Mitchell was a young scientist he injected excessive amounts of sugar into frogs and was surprised to find that they developed cataracts.

Perhaps these more recently discovered facts serve to explain the observations made by Weir Mitchell 75 years ago.

Out of this group of facts there emerges the following points in personal hygiene. If a person has any one of the diseases which sometimes cause cataract, it is well for him to have his eyes examined periodically. If a person works at a trade in which the cataract rate is high he should have his eyes examined periodically. If a person finds that he is developing cataracts he should try to find the cause and avoid or counteract it. If an examination of his blood shows that he has too much blood sugar, he should go on a low starch and a low sugar diet as a means of lessening the danger of blindness due to cataract.

Wants Another Campaign.

S. S. writes: Some business colleges have stands to hold the pupils' copy work. I have frequently seen papers joggled right off these holders by the pounding on the typewriters and shaking of the typewriter tables. The eye strain must be terrific. I wish you would start a campaign against shaky holders—think of the many hundreds of pairs of eyes endangered!

Reply.

Bad time to start a campaign. Political campaigns have the country fed up. Your letter may persuade some one to start one after the country rests a bit.

Books for the Mother.

C. A. K. writes: I am three months pregnant. Some time ago I noticed you advised an inquirer to write for certain books to Washington. Will you repeat this information?

Reply.

"Prenatal Care" and "Infant Care" Children's Bureau, United States department of labor, Washington, D. C.

Probably you could get booklets on the same subjects from either your state or your city health department.

Japanese do not care for dogs and cats as house pets.

Dizzy? Sick? You're Bilious! Take a Laxative!

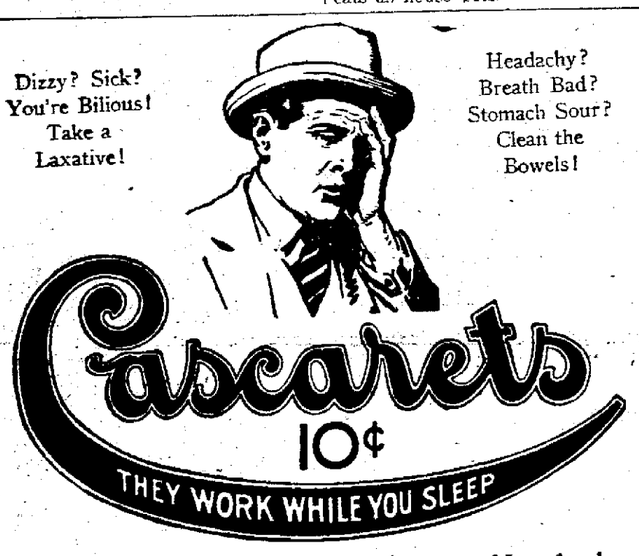

Headachy? Breath Bad? Stomach Sour? Clean the Bowels!

Cascarets 10¢
THEY WORK WHILE YOU SLEEP

For Constipation, Biliousness, Headache

MEN LEAN OVER HOLE; EXPLOSION; TWO DIE
(By The Associated Press)

DIX RIVER DAM, Ky., Nov. 27. — The cause for an explosion which killed four men and seriously injured onther worker, in the Div river construction camp last night probably never will be known, an official of the construction said today.

Herbert Wilson and Burl Wallace, two of the victims were bending over a whole where the charge had been planned and where the blast occurred it was said. The men killed were Kentuckians. Thomas Jenkins, the injured worker, was struck on the by a flying rock.

NEW BRIDGE OVER HUDSON HAS NOW BEEN OPENED

PEEKSKILL, N. Y., Nov. 27.—The new Bear Mountain bridge across the Hudson river three miles north of Peekskill was dedicated yesterday in the presence of 1,000 spectators. It will be thrown open to the public as a toll bridge.

Four hundred automobiles carried the guests from Peekskill over a new road 400 feet above the Hudson along the side of Anthony's Nose, built as a bridge approach.

NEE ZR-3

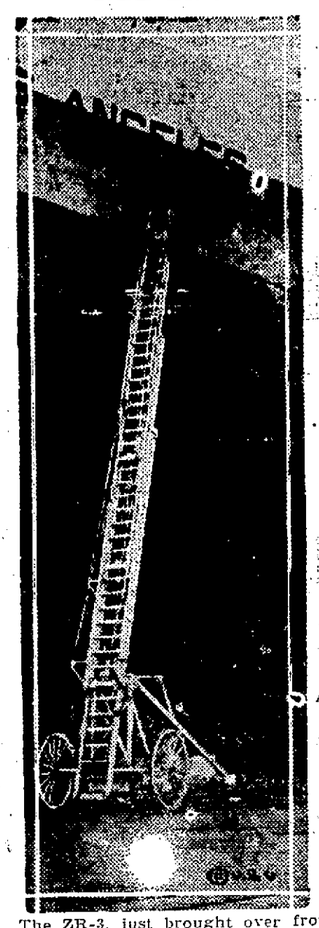

The ZR-3, just brought over from Germany, has been named Los Angeles. A sailor in the hangar at Lakehurst, N. J., dwarfed against the great Zeppelin, here is shown painting on the new name.

SPE POWER
6's beat 4's
This is ...ner Studebaker Year.
Flexibility Less Vibration
WILSON-MEADE MOTOR CO.
542 CRAGHEAD ST.

EDUCATORS HEAR ORATORY AND ELECT
(By The Associated Press.)

RICHMOND, Va., Nov. 27.—This was a day of oratory and speech-making for the educators of Virginia gathered here in annual meeting. Many prominent teachers and educational leaders associated with various group meetings during the day, the only variation from such a program being the election of officers for coming year by the parent-teachers organization.

In the parent-teacher election, Mrs. Harry Semones, of Roanoke, was elected president and with her the following officers were named: Mrs. R. B. Timbree, Lynchburg, recording secretary; Miss Katherine Pendleton, Ellison, treasurer, and the following vice presidents: Mrs. R. H. Stubbs, Saluda; District A: Mrs. H. H. Covington, Norfolk District B; Mrs. J. W. Dodd, Richmond, District C; Mrs. J. P. Stephenson, Petersburg, District D; Mrs. James Easley, Halifax, District E; District G; and H. to be appointed; Mrs. J. N. Harrison, Wytheville, District I; Mrs. D. N. Davidson, Rhodesville, District J; Mrs. Kate Wheeler, Bristol, District K.

Among those who spoke today were Dr. Edwin Mimms, of Vanderbilt and Miss Olive M. Jones, former president of the National Educational Society.

CHEER LEADER HURT

PARIS, Nov. 28.—Henri Durges, yell leader for a public school here, broke a wrist in turning a somersault before his cheering section. He was removed from the field while the crowd cheered for him as lustily as for any injured athlete.

How to Banish Piles

Thousands Bless Dr. Leonhardt, the Physician Who Discovered This Common Sense Remedy

If you think that the surgeon's knife is the only method of escape from the misery of piles, it's because you haven't heard of the new treatment known as Dr. Leanhardt's HEM-ROID.

The Doctor's treatment is internal. By experimenting for years he discovered the exact cause of piles and then went further and compounded a remedy that would remove the cause.

Dr. Leonhardt wants every sufferer to benefit by his discovery and so that there will be no doubting or delay, Patterson Drug Company and all druggists are authorized to sell HEM-ROID with guarantee that it will do as stated or money back.

On that honorable basis every sufferer should secure a package of Dr. Leonhardt's HEM-ROID today.—adv.

BANK GROUND FOR BIG BAPTIST HOSPITAL
(By The Associated Press.)

NEW ORLEANS, Nov. 27. — Ground for the initial unit of the $2,000,000 Baptist hospital that will be erected here under the auspices of the Southern Baptist Convention, was broken here today. Dr. B. D. Gray, secretary of the home mission board of the convention, stated the institution in addition to being a regular hospital would have a large research department which would specialize in tropical diseases, and would place its findings at the disposals of all other hospitals.

PROF. MIMMS EXPRESSES STRONG OPINIONS
(By The Associated Press)

RICHMOND, Va., Nov. 27. —'Any teacher who gives an easy course is a debaser, not only of the intellectual currency, but of the moral currency as well, Prof. Edwin Mimms, of Vanderbilt university, told the State Teachers' Association at their annual conference.

FIGHT ON ROOF

LONDON, Nov. 29.—Two bankers settled an argument over the paying of a bet by a fight on the edge of a roof. The argument was to be ended very simply. The one who pushed the other over the edge of the roof was to win. Police put an early stop to the battle, however.

ECZEMA, RINGWORM
SKIN IRRITATIONS
CURED QUICKLY BY
LICARBO
KILLS INFECTION
SOLD BY ALL DRUGGISTS
J. C. McFALL
109 N. Union Street

Genuine BAYER
ASPIRIN

SAY "BAYER ASPIRIN" and INSIST!

Unless you see the "Bayer Cross" on tablets you are not getting the genuine Bayer Aspirin proved safe by millions and prescribed by physicians 24 years for

Colds, Headache, Pain, Neuralgia, Toothache, Lumbago, Neuritis, Rheumatism

Accept only "Bayer" package which contains proven directions.

Handy "Bayer" boxes of 12 tablets—Also bottles of 24 and 100—Druggists.

Aspirin is the trade mark of Bayer Manufacture of Monoaceticacidester of Salicylicacid

Announcing Clearance
S-A-L-E
140 Newest Seasonable
DRESSES
Half-Price

Regular Prices Were $9 to $36.50, now

$4.50 to $18.50

These Dresses—every one of them—are from our Regular Stock—Nothing From Last Season or bought for Special Sale

THE MATERIALS ARE:
Charmeen,
Poiret Twill,
Serges,
Checked Flannels,
Crepe-de-Chine,
Crepe Back Satin,
Knitted Silks,
Beaded Cantons,

THE COLORS ARE:
Blacks,
Blues,
Browns,
Taupes,
Fancy Checks,
Combinations,
Fur Trimmed,
Embroidered,
Beading Trimmed.

An Early Call Is Suggested to Avoid Disappointment
Many Unusual Offerings in Blankets and Underwear

"You Will Be Pleased"

Rosenstocks

THE PUREST THAT CAN BE BOUGHT

Why does Dan River Self-Rising Flour always make perfect biscuits? The answer is just this. It contains the very purest ingredients that can be bought—phosphate, soda and salt. These pure ingredients are mixed into the finest Dan Valley Flour in just exactly the right proportions to make biscuits that never fail.

There's no guess work about it. Light, fluffy biscuits every time—the kind that disappear as soon as you set them on the table. And what a world of trouble and disappointment this splendid self-rising flour saves! You don't have to be an experienced cook. Just mix in shortening and milk or water. Your task is done. Dan River Self-Rising Flour does the rest. Be sure that you always have a bag on hand. Order today.

DAN VALLEY MILLS
DANVILLE, VA.

DAN RIVER
SELF-RISING
FLOUR

NEWSPAPER ARCHIVE® NEWSPAPER ARCHIVE®

PRAYER SERVICE TODAY

Women's Junior Prayer Circle will meet Friday at 3:30 p. m., at the home of Mrs. Henry Gregory of Jefferson avenue. Services will be led by Mrs. P. D. Fuller.

Is Your Skin Healthy?

A healthy skin is the surest safeguard against infection. A pure, non-irritating soap is the only insurance for a healthy skin. Keep the pores as well as the surface of your skin clear and healthy by the constant use of the pure, non-irritating

PALMER'S SKIN-SUCCESS Soap

25c.—All Druggists

Avoid substitutes—look for the trademark "Skin-Success" on each cake. Write for free sample to

The Morgan Drug Co. 1512 Atlantic Ave. Brooklyn, N.Y.

Pretty Women

wherever you look in France

By Edna Wallace Hopper

In Paris, nearly every girl is beautiful. Nearly every woman, whatever her age, looks young.

That is because French women have demanded youth and beauty. And French scientists met that demand.

I found there most of my beauty helps. I make frequent trips there to find out the new ones. The multiplied my beauty and they've kept my youthful bloom. Thousands who see me daily on the stage wonder at the marvelous results.

Now all those helps are at your call. All toilet counters have them. In four preparations are combined 52 ingredients. So you may use the best I've found in 40 years of searching.

My Youth Cream.

My Youth Cream is a remarkable creation, combining many factors. It contains products of both lemon and strawberry. Also all the best helps science gave me to foster and protect the skin.

It comes in two types—cold cream and vanishing. I use it as a night cream, also daytimes as a powder base. Never is my skin without it. My velvet complexion shows what that cream can do.

The cost is 60c per jar.

My Facial Youth is a liquid cleanser which I also owe to France. Great beauty experts the world over now advise this formula, but their price is too high for most women.

It contains no animal, no vegetable fat. The skin cannot absorb it. So it cleans to the depths, then departs. All the dirt, grease, grime and dead skin come out with it. My Facial Youth will bring you new conceptions of what a clean skin means. The cost is 75c.

White Youth Clay.

A new-type clay, white, refined and dainty. Vastly different from the crude and muddy clays so many have employed. The final result of 20 years of scientific study.

It purges the skin of all that clogs and mars it. Removes the causes of blackheads and blemishes. Brings a rosy afterglow which amazes and delights. Combats all lines and wrinkles, reduces enlarged pores.

No girl or woman can afford to omit it. It multiplies beauty. And many women seem to drop ten years after one application. My White Youth Clay costs 50c and $1.

My Hair Youth.

The cause of my luxuriant hair, thick and silky, finer far than 40 years ago. I have never had falling hair or dandruff, and never a touch of gray.

A concentrated product combining many ingredients. I apply it with an eyedropper directly to the scalp. There it combats all the stifled hair roots. It tones and stimulates. No man or woman will omit it when they see what Hair Youth does. The cost is 50c and $1 with eyedropper.

All druggists and toilet counters supply Edna Wallace Hopper's beauty helps. Edna Wallace Hopper, 536 Lake Shore Drive, Chicago.—adv.

"VANITY BOX"

Is Full of Pep and Jazz

"Vanity Box," the big New York musical comedy sensation which is George E. Whitz's latest offering in the musical line, will be the attraction at the Majestic tonight.

"Vanity Box" is one of the latter day musical comedy concoctions, the book being by Nyra Brown and George Stoddard, while the score and lyrics are from the versatile pens of Chas. B. Maynard and Harry Cowell, well-known writers of jazz and syncopation.

It is as clean as a hound's tooth, a delightful, wholesome show, with its contagious fun, and lilting, tingling tunes and melodies racing along with the heartiest kind of laughter.

Allan Dale, prominent critic on the New York American, says: "'Vanity Box' is full of real melody, and plenty of pep. It seems at times, as if only the ringing down of the curtain could stop the chorus from dancing. But you do not mind how long they dance, and at times you dance right along with them. As a matter of fact 'Vanity Box' has enough pep for two average musical shows."

RICHMOND GIRL KILLED

RICHMOND, Va., Nov. 27. —Dorothy Burks, 12, was killed and her parents and an aunt were injured when their automobile went into a ditch near Ashland shortly after noon today. The injured were taken to a hospital at Ashland.

Crossword Puzzle

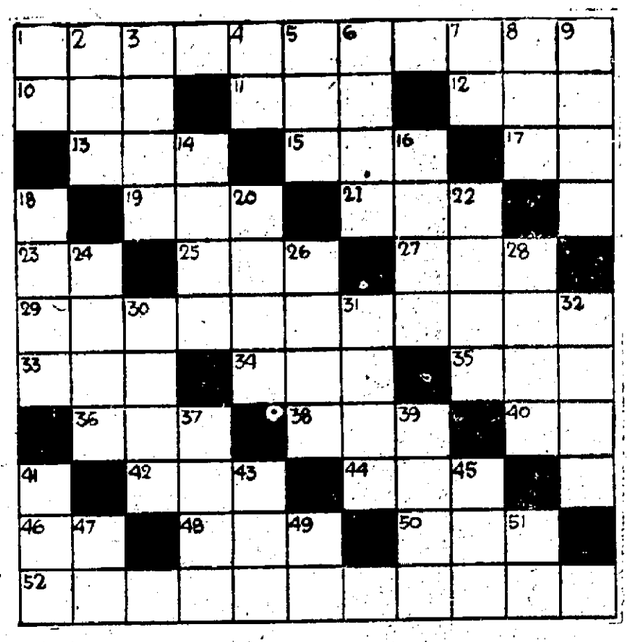

This is terrible! Definitions are grossly unfair! Some of them aren't even serious! Steps should be taken to have the author of these definitions disbarred from practice! But try it anyhow! If you can solve it, you're no 36 horizontal.

HORIZONTAL

1. Eternal.
10. Not firm.
11. Kids detest it, when castor.
12. Where poets go down to in ship.
13. Pinch: also a small alcoholic drink.
15. Unruly gathering.
17. A preposition.
19. A youngester.
21. Male cat.
23. Part of the infinitive form of every verb.
25. A pass in a mountain range.
27. To drink slowly.
29. Eulogistic.
33. By. (From Latin, frequently used with cent.)
34. A wing that does not fly.
35. To make barely.
36. A person that thinks conductors sing in Carmen.
38. Singular of what Antony (or was it Brutus) tried to borrow at Caesar's funeral.
40. Half of an em.
42. Opposite, though frequently with a girl.
44. Blind men don't.
46. He'll pay those Christmas bills.
48. A Hawaiian garland or wreath.
50. Epoch.
52. To reason earnestly.

VERTICAL

1. Hebrew name for deity.
2. The front.
3. A word found on red-lighted signs in theaters.
4. Behold.
5. To point, as a weapon.
6. What you drop nickels in when telephoning.
7. Exists.
8. Mesh.
9. Jail. (Particularly as Oscar Wilde spelled it.)
14. A stick used as a vehicle.
16. Usually the wife.
18. Intergal part of a staircase.
20. Not wild.
22. A very tiny insect.
24. The plural of the first digit.
26. Heap.
28. A fresh-water fish with a long, pointed head.
30. A crustacean sidestepper.
31. An exclamation expressive of unhappiness.
32. A hundreth part of a dollar.
37. A game fovored by the Prince of Wales.
39. Abobbin: also a section of a moving picture.
41. Ppen (poetic.)
43. Opposite no.
45. Age.
47. What the turkey got.
49. A neuter pronoun.
51. A preposition.

Answer to Yesterday's Crossword Puzzle:

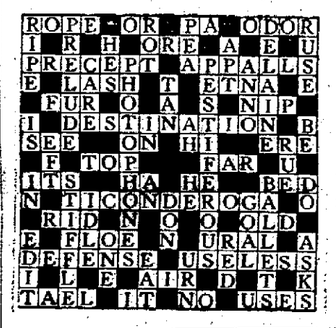

Dr. Shelburne On Thanksgiving Day

The feature of the celebration of Thanksgiving Day in Danville was distinctly the religious observance of the day with services in various sections of city and suburbs, but with a great union Thanksgiving Day service at the Main street Methodist church. An admirable, thoughtful and appropriate sermon was preached by the Rev. James M. Shelburne, D. D., of the First Baptist church and was greatly enjoyed by the assemblage.

Dr. Shelburne based his discourse on the 28th verse of the eighth chapter of hte esistles to the Romans: "For we know that to them that love God all things works together for good." In his exposition of the theme, the minister gave a meaning and a construction which had probably not been held by all, but which he demonstrated to be sound. On Thanksgiving Day, said he, we stop to think of things that have gone well with us during the year, and we feel that we have cause for thanksgiving. If our affairs and the conditions developed have not been favorable, we do not generally feel so impelled to a feeling and expression of thankfulness. Nevertheless there comes a feeling upon reflection that even those who seemingly have not prospered or been favored have reasons for gratitude to God.

The text said Dr. Shelburne, announces an achievement of knowledge of God's attitude toward man that enables one to be grateful. This high type of personal knowledge three items in its construction or development: First, a unity about the universe, a supreme power that directs it all, with supreme wisdom, as contrasted with the ancient ideas of chance, blind fate and old superstitions. Secondly, this universe has an objective, the good of man as a mass. Thirdly, the factor of this revelation of the unity of the universe and the objective of the universe—the good of mankind—comes to and through the heart of man, the part of him that loves God. It involves an intelligence too.

The minister elaborated these views and applied them in an appeal for human gratitude to the all-wise director of the universe whose objective is the highest good of mankind.

MISS SUSAN A TURNER DIES

Miss Susan A. Turner died on Thursday, Nov. 20, at the home of her sister, Mrs. H. Jesse Jones, of Henry, Va., with whom she had lived for several years. She had lived beyond the alloted span of human life, being four-score years old before her death. She is survived by the following brothers and sisters:

John W. Turner, Axton, Va.; Drisella Prillaman, Martinsville, Va.; Geo. K. Turner, Snydersville, Va.; S. F. Turner, Henry, Va.; Larkin Turner, Sago, Va.; Mary J. Jones, Henry, Va.; and a large number of nieces and nephews.

She was of an admirable disposition, and was widely beloved.

Stiffness

This limbers you up

Men on the big, heavy jobs know how Sloan's gets right at stiff, aching muscles, bringing them relief in the shortest possible order. Don't rub it in. Just apply lightly. At once it speeds up the circulation—pain and stiffness vanish like magic. All druggists—35 cents.

Sloan's Liniment
—kills pain!

—and now I use

CALUMET

THE WORLD'S GREATEST BAKING POWDER

"My bakings used to be a matter of 'hit or miss'—sometimes they were successful; then again a total failure, no matter how hard I tried. But that was before a friend persuaded me to try Calumet. Now I know what the result will be—what to expect every time—perfectly raised, uniformly baked foods. Bake day is really a delight."

A pound can of Calumet contains full 16 ounces. Some baking powders come in 12 oz. cans, instead of 16 ounce cans. Be sure you get a pound when you want it.

Baking Powder plays an important part in the success or failure of your baking. The great American housewives all realize this. They have found by experience that a better leavener is not, and cannot be made—that for nutritious and wholesome foods it has no equal.

Calumet is made in the World's largest baking powder factories; human hands never touch it.

EVERY INGREDIENT USED OFFICIALLY APPROVED BY U.S. FOOD AUTHORITIES

SALES 2½ TIMES THOSE OF ANY OTHER BRAND

Every day is

Bamby Day

The Butter Flavor of yesterday lingers in the memory of today, making every day a Bamby Day.

Bamby Bread is always the same—shortened only with Selected Table Creamery Butter.

Let the Bamby Clerk take your order and be pleased

Copyright, 1924, S. E. Lovelace, Inc.

J. M. WALTERS' BAKERY

506 CRAGHEAD ST. PHONE 63

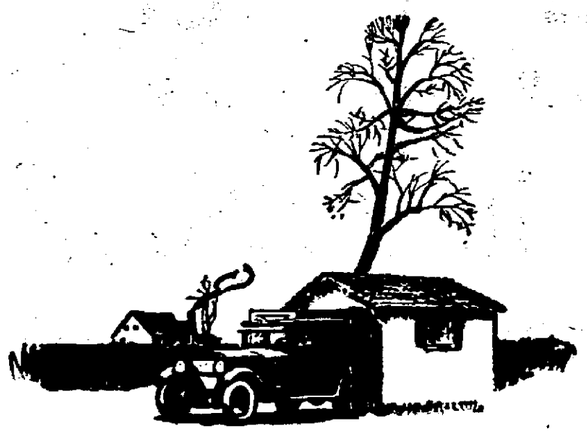

Off like a shot!

For quick starting on chilly winter mornings use "Standard" Gasoline. Its boiling point is specially lowered during the Winter months to make starting simpler. Easier on your battery, easier for you. Spares your gasoline, oil, battery and temper.

STANDARD OIL CO. (New Jersey)

"STANDARD" GASOLINE

NewspaperARCHIVE®

LAST MINUTE PHOTOS WHO'S WHO WHAT'S WHAT IN THE NEWS

Fiance Killed

(By Pacific & Atlantic)

When mysterious slayer shot to death Harry I. Katz in his apartment at Hollywood he robbed Rosita Marstine (above), dancer and actress of her fiance, and gave police authorities a problem not yet solved. In Hollywood Miss Marstine has been known as the Countess.

Work of Sightless Sold at Yearly Bazaar

(By Pacific & Atlantic)

At annual sale of handicraft of blind at headquarters of New York state commission for the blind, Henry Morgenthau, former ambassador to Turkey, purchased ring from Mrs. Sallie K. Glauber, while Miss Emily Smith (left) looked on.

Burned on the Altar of Volsteadism

(By Pacific & Atlantic)

After confiscated liquor had been destroyed, 1,000 beer and whiskey barrels were burned in Chicago, Ill., under new ruling. Previously, barrels had been sold.

When Swollen Seine River Threatened Paris

(By Pacific & Atlantic)

Higher and higher crept the river Seine, threatening to inundate Paris itself. The photo shows flooded portion of Nogent-sur-Marne, a suburb of the French capital. Several days of dry weather failed to halt advancing waters.

In the Ranks

(By Pacific & Atlantic)

Prince Chichibu (above), brother of Japan's prince regent, gets a taste of army life as lieutenant in ranks.

Salvation Army Pioneer

Only living pioneer of Salvation Army in United States, Major Emma Westbrook (above) of Albany, N. Y., attended convention of organization in New York.

Free

(By Pacific & Atlantic)

In report filed in Philadelphia, Pa., court divorce was recommended for Estelle Taylor (above), screen star, against bank clerk husband, Kenneth M. Peacock. Then, if she and Jack Dempsey, heavyweight champion, are still engaged, wedding bells may ring.

Custom House at Alexandria Seized by British

An aerial view of Alexandria, Egypt, the custom house which was seized by the British.

Fifteen minutes before the expiration of the British ultimatum the Egyptian government paid the $2,500,000 demanded for the assassination of Maj. Gen. Sir Lee Stack, sirdar of Egyptian army. The government headed by Premier Zaghlul Pasha resigned and King Fuad accepted it. British troops then seized custom house at Alexandria.

King Fuad Zaghlul Pasha

Intimate Study of Famous Artist

Charles Dana Gibson, the noted illustrator, now in England, is shown at work in studio in Carnegie hall, while wife, daughter-in-law (left) and son, Langhorne, look on. Photo is from film series of intimate peeks into the private lives of celebrities of many walks.

Seek $250,000 Redress

(By Pacific & Atlantic)

Miss Phoebe Brush, 72 (above), and sister, Ada, 61, appeared in White Plains, N. Y., court the other day to prove they are and have been sane. They are suing two Mount Vernon, N. Y., doctors for $250,000 on ground that they were unjustly committed by them to asylum, where they were kept for ten years.

Zep Designer

Dr. Karl Arnstein, designer of the dirigible, ZR-3, which flew across the Atlantic to this country, arrived recently on the liner George Washington to consult with engineers on dirigible construction in the United States.

World's Heaviest Horse Weighs 2,800 Pounds

(By Pacific & Atlantic)

Diamond, 5-year-old Percheron, recently exhibited in Kansas City, Mo., show, weighs 2,800 pounds, said to be a world's record. Alongside of Diamond, his groom looks like a pygmy.

Stranded Actresses May Have to Pay Own Transportation

To recover wages and transportation back to New York from show they deserted in Los Angeles, Cal., Jean Vernon (left) and Eleanor Kingston petitioned labor board. Money to return to New York was granted, but case will be tried before Chorus Equity association, and if they lose they must repay show.

(Copyright: 1924: Pacific & Atlantic Photos, Inc.)

NewspaperARCHIVE®
NewspaperARCHIVE®

SIR GILBERT PARKER IS REPORTED RESTING WELL

(By The Associated Press.)

AIKEN, S. C., Nov. 27.— Sir Gilbert Parker of London, who was painfully injured when struck by an automobile on a downtown street here yesterday, was reported as resting well early tonight.

Gir Gilbert suffered severe bruises and lacerations about the head and body when he was struck and knocked to the ground while walking with his attendant nurse, Miss Cashmera, late yesterday afternoon. Miss Cashmere, who also was severely hurt, was reported recovering from her injuries.

Five miles of railway lines in Alaska are laid on a gracier.

There are 20 women lawyers in England.

St. Peter's Cathedral, Rome, can accommodate 54,000 worshipers.

COLDS THAT DEVELOP INTO PNEUMONIA

Chronic coughs and persistent colds lead to serious lung trouble. You can stop them now with Creomulsion, an emulsified creosote that is pleasant to take. Creomulsion is a new medical discovery with twofold action; it soothes and heals the inflamed membranes and kills the germ.

Of all known drugs, creosote is recognized by the medical fraternity as the greatest healing agency for the treatment of chronic coughs and colds and other forms of throat and lung troubles. Creomulsion contains, in addition to creosote, other healing elements which soothe and heal the inflamed membranes and stop the irritation and inflammation, while the creosote goes on to the stomach, is absorbed into the blood, attacks the seat of the trouble and destroys the germs that lead to consumption.

Creomulsion is guaranteed satisfactory in the treatment of chronic coughs and colds, bronchial asthma, catarrhal bronchitis and other forms of throat and lung diseases, and is excellent for building up the system after colds or the flu. Money refunded if any cough or cold, no matter of how long standing, is not relieved after taking according to directions. Ask your druggist. Creomulsion Co., Atlanta, Ga. (Adv.)

New Way to Stop Night Coughing

Those who have suffered the tortures of sleeplessness due to continual coughing at night, and who as a result often feel utterly worn-out and useless during the day, need no longer permit their systems to be weakened and their vitality sapped by this distressing ailment. For through a very simple treatment the trouble can be stopped almost at once, and people often get their full night's rest undisturbed after the very first trial.

Here is the method: Simply get a bottle of the prescription known as Dr. King's New Discovery from any good drug store. Then to-night before retiring take one teaspoonful and hold it in your throat for 15 or 20 seconds before swallowing it. This prescription has a double action. It not only soothes and heals the soreness and irritation, but it quickly loosens and removes the phlegm and congestion which is the real cause of the cough. So your throat is left wonderfully soothed and cleared of irritating gatherings, you can sleep soundly and restfully, and the cough is usually gone in a very short time.

Dr. King's New Discovery is a remarkable remedy for coughs, chest colds, hoarseness, sore throat, spasmodic croup, bronchitis, laryngitis and bronchial asthma. At all good druggists. Ask for

DR. KING'S NEW DISCOVERY FOR COUGHS

Getting Skinnier Every Day

Something Must Be Done and Done Darn Quick, Too.

Tens of thousands of thin, run-down men—yes, and women too—are getting discouraged—are giving up all hope of ever being able to take on flesh and look healthy and strong.

All such people can stop worrying and start to smile right now for McCoy's Cod Liver Oil Tablets, which any druggist will tell you all about, is putting flesh on hosts of skinny folks every day.

One woman, tired, weak and discouraged, put on 15 pounds in five weeks and feels fine.

We all know that Cod Liver Oil is full of flesh producing vitamines, but many people can't take it because of its horrible smell and fishy taste, and because it often upsets the stomach.

McCoy's Cod Liver Oil Tablets are as easy to take as candy, and if any thin person don't gain at least 5 pounds in 30 days your druggist will give you your money back—and only 60 cents a box. Ask Patterson Drug Co., Jacobs' Pharmack, J. C. McFall, Frank McFall or any other live pharmacist anywhere.

"Get McCoy's, the original and genuine Cod Liver Oil Tablets."—adv.

Today's RADIO Broadcasting Program

(COURTESY OF RADIO DIGEST)

(By The Associated Press)

KFGZ—Berrien Springs (286) 7 bedtime; 9 old hymns, choir.

WEEI—Boston (303) 6 Big Brother club; 6:30 musicale; 7:15 music program; 8 program from WEAF; 9 musicale.

WMAQ—Chicago News (447.5) 6 Chicago Theatre organ; 6:30 orchestra; 8 Wide-Awake clug; 8:30 musical geography; 9 topics.

WGN—Chicago Tribune (370) 6 organ; 6:30 ensemble, string quintet; 8 concert, string quintet; 8:30 classical.

WLS—Chicago (345) 6:30 organ; 7-8 music; 8-9 farm program, talk; 9-10:40 music, orchestra, talk.

WQJ—Chicago (448) 7-8 concert; 10-2 Skylarks.

WHK—Cleveland (283) 7 musical program and educational forum.

WWJ—Detroit News (517) 6 News orchestra, pianist, tenor.

WFAA—Dallas News (476) 8:30 reader, pianist, male quartet.

WOC—Davenport (484) 7:20 educational lecture; 9 musicale.

WHO—Des Moines (526 7:30-9 musicale; whistler.

WBAP—Ft. Worth Star Telegram (476) 7:30 concert; 9:30 Hawaiian music.

KNX—Hollywood (337) 8 music; 8:45 motorlogue; 10 classical; 12 orchestra.

WHB—Kansas City (411) 7-8 address, music.

WDAF—Kansas City Star (411) 6-7 School of the Air; 8-9:30 popular program; 11:45 Nighthawks.

KHJ—Los Angeles Times (395) 8:30 bedtime; 10 features; 12 orchestra.

WHAS—Louisville Times (400) 7:30 band concert.

WMC—Memphis Commercial Appeal (500) 8:30 concert; 11 frolic.

WCCO—Minneapolis - St. Paul (417) 7:30 lecture; 9 musicale.

WJJD—Mooseheart (278) 7:15-8:15 novelty orchestra.

WOR—Newark 405) 6:15 sports.

WEAF—New York (492) 6:30 stories; 6:45 soprano; 7 Happiness Boys; 7:30 musicale; 8 orchestra.

WEBJ—New York (273) 6 photoplay review; 6:15 tenor; 6:30 talk; 6:45 Henryetta Turner; 7-8 May Singhi Breen and Syncopaters

WHN—New York (360) 8:30 orchestra; 9 fashion chat; 9:30-11 orchestra, soloists.

WOAW—Omaha (526) 6 story; 6:30 musicale; 7 Melody Boys; 9 program; 10 announced; 10:30 dance.

WIP—Philadelphia (509) 6 Uncle Wip.

WDAR—Philadelphia (395) 6:30 Dream Daddy; 7 players; 9:03 orchestra, concert, theatre features.

WOO—Philadelphia (509) 6:30 concert orchestra; 7:20 special concert; 8:30 recital; 9:03 organ; 9:30 orchestra.

KDKA—Pittsburgh (326) 6:15 children; 7 feature; 7:15 educational concert.

WCAE—Pittsburgh (462) 6:30 Uncle Kaybee; 7 special features; 7:30 music.

KGW—Portland (492) 7 story; 10 lecture; 12:30 Hoot Owls.

KPO—San Francisco (423) 6:30 orchestra.

WGY—Schenectady (380) 6 Sunday school lesson; 6:45 health talk instrumental; 9:30 orchestra, xlyphonist.

KFQX—Seattle)238) 8 reports; 9 bedtime; 10 orchestra; 12 orchestra.

WBZ—Springfield (337) 6:15 book review; 6:30 lesson in Musical Appreciation; 9 violinist; 9:30 dance.

KSD—St. Louis Post Dispatch (546) 8 announced.

SHEATSLEYS STILL ARE IN SECLUSION

(By The Associated Press)

COLUMBUS, O., Nov. 27.—Nothing tending to solve the veil of mystery whic hhas hung over the parsonage of Christ Evangelical Lutheran church in the fashionable Bexley district, since the practically cremated body of Mrs. Addie Sheatsley, was found in the furnace eleven day ago, developed.

The work of County Prosecutor John R. Ging and his aides making an investigation of the mystery was at a standstill. Further action, he said, will depend on the advice of the scientists who are investigating certain phases of the case.

Hundreds of curious persons today thronged through the streets in front of the parsonage in which the Rev. Mr. Sheatsley and his four children returned yesterday from Paris, Ohio, where funeral services were held for Mrs. Sheatsley a week ago.

Premises of the parsonage were guarded today by stalwart members of the football squad of the Capitol university, where the minister is a lecture ron religious subjects.

The family today remained in seclusion. Food for their Thanksgiving dinner was furnished by ladies of the minister's congregation.

EIGHT KILLED IN TRAIN-AUTO CRASH

(By The Associated Press.)

CHICAGO, Nov. 27.—Eight persons were reported killed tonight in two separate collisions between trains and automobiles at Lombard, Ills., 20 miles west of here, and Aurora, Ills., 39 miles west of Chicago.

Three women were reported killed when a Chicago and Northwestern train struck an automobile at Lombard, and three men and two women died at Aurora, where a Chicago, Burlington and Quincy train struck an automobile.

QUICK and SURE for COUGHS CROUP BRONCHITIS

50 years of satisfied users advise it for young and old. No narcotics.

CHAMBERLAIN'S COUGH REMEDY

"RADIO BEAUTY CHORUS"

Proclaimed by experts the handsomest chorus on the American stage. Each girl secured by Radio broadcasting announcement contests, throughout the United States. Seen exclusively with the musical comedy, "Vanity Box," which will be seen at the Majestic Theatre Tonight.

Invention Improves Reception

YONKERS, N. Y., Nov. 28.—Most of this country's 5,000,000 radio receivers and millions of additional radio parts owe much of their proficiency to the genius of Dr. Leo H. Baekeland.

Dr. Baekelind is one of the world's most renowned chemists and inventors. He invented velox paper which advanced photography for ahead of the old style of picture taking. He helped develop the Townsend electrolytic cell. He has done considerable chemical research work in other fields.

But his greatest achievement is one for which the radio industry is doubly thankful.

It is the invention of Bakelite, that hard resinous dialectric substance which goes to make up panels for transmitters and receivers, and is installed in numerous radio parts where an electrical resistant is required.

Peculiar Product

In a little laboratory near his home here, Dr. Baekeland worked for four years over an elusive formular which had been abandoned for lack of patience largely, by some of his greatest chemical forebears. Finally he produced an amber-like substance that is formed in heat bue resists heat; that is born of wood and coal, but resembles neither; whose parents are malodorous, but which has no odor in itself.

Acids will not cut it. Solvents will not dissolve it. Water will not spoil it. Electricity up to high voltages will not penetrate it.

Hardly foreseeing the vast possibilities of this substance, Dr. Baekeland put himself almost immediately into the millionaire class upon its invention.

That was fourteen years ago.

Today Dr. Baekeland presides over an industry which spreads its products throughout the world and into neary every conceivable activity. Not only radio, but nearly every other industry has some use for a Bakelite product.

World Famous

As a result Dr. Baekeland is one of the most highly touted chemists in the world. He has gained high honors from the United States, England, France and Belgium, his native country. His genius is attested by the fact that at 24 he was assistant professor of chemistry at the University of Ghent in Belgium.

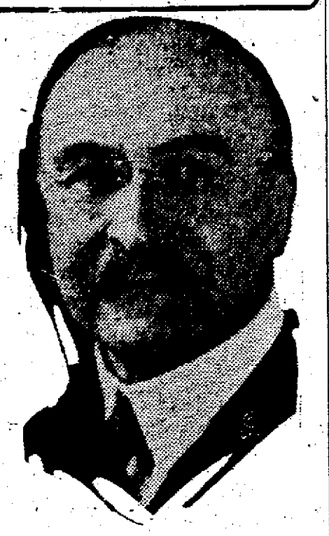

Dr. Leo H. Baekeland, Yonkers chemist, has won highly coveted honors as a result of his invention of Baekelite, used in radio as a dielectric.

Two-thirds of a column in "Who's Who" is given over to a review of Dr. Baeckeland's achievements. He has been a member and officer of practically every chemical organization of importance in this and other countries. He has written numerous scientific papers and has even delved into social and philosophical subjects.

Millionaire that he is today, he has not abandoned his research activities.

FEAR FOR CREW OF LAKE FISHING TUG

(By The Associated Press.)

DUNKIRK, N. Y., Nov. 27.—Grave fears are entertained here for the safety of the fishing aug Harold G. Beck, her master, Captain John Beck of Buffalo and three members of his crew. Two of the deck hands were picked up by the freighter Belgian and taken to Buffalo.

The tug was 25 miles out, returning to the harbor from the fishing grounds last night when a shaft on the propeller broke during a storm. Her flares were sigted by the Belgian, which put about to attempt a rescue. Three hawsers were put on the tug but they all snapped like threads. In maneuvering with the lines, two members of the deck crew of the tug succeeded in scrambling aboard the Belgian.

After the third line parted the Beck drifted away in the fog. The Belgian stood by for two hours, but did not sight her again. Several fishing boats and a number of launches searched in vain today for the tug.

Cruise the Caribbean

Romantic Fascinating Tropical West Indies

On the S.S. MONTROYAL (formerly Empress of Britain)

From NEW YORK January 20, and February 21

You can join cruise at Havana if desired, at proportionately lower rates.

Only a month from business

Apply local agents or E. G. Chesbrough, Gen. Pass. Agt. Canadian Pacific Ry., 49 N. Forsyth St., Atlanta, Ga.

CANADIAN PACIFIC

DR. STEWART ROBERTS HONORED

(By The Associated Press)

NEW ORLEANS, Nov. 27.—Dr. Stewart Roberts, of Atlanta, was elected president of the Southern Medical Association at the concluding session of the association's annual convention here today. Dr. R. H. McGinnis, of Jacksonville, was chosen first vice president, and Dr. Homer Dupuy of New Orleans, second vice president. The doctors will meet next year in Dallas.

The sun's rays take only eight minutes to reach the earth, so it looks as if they would be all hot and tired.

New Lamp Burns 94% Air

Beats Electric or Gas

A new oil lamp that gives an amazingly brilliant, soft, white light, even better than gas or electricity, has been tested by the U. S. Government and 35 leading universities and found to be superior to 10 ordinary oil lamps. It burns without odor, smoke or noise—no pumping up, is simple, clean, safe. Burns 94 per cent. air and 6 per cent. common kerosene (coal oil).

The inventor, O. S. Johnson, 642 N. Broad St., Philadelphia, is offering to send a lamp on 10 days' FREE trial, or even to give one FREE to the first user in each locality who will help him introduce it. Write him today for ful particuars. Aso ask him to explain how you can get the agency, and without experience or money make $250 to $500 per month.—adv.

Radio Headquarters

BROWN Electric Co.

Concerts Every Evening

If frequent shaving irritates your skin use

Resinol

Perhaps the daily shave makes your sensitive skin burn and smart, or it may cause a rash which is uncomfortable and embarrassing. RESINOL OINTMENT helps greatly to relieve and clear away such ailments, but RESINOL SHAVING STICK tends to prevent them entirely. Its rich, generous, non-drying lather makes shaving a pleasure because no after-shaving lotions are necessary, and the face is left smooth, cool and soft. *Resinol products at all druggists.*

If it is Sausage You Want, Call

W. O. Palmer

Phone 383

Special Home-Made Pure Pork Sausage

The Best of FRESH MEATS a Specialty At All Times

Choosing Clothes You Can Be Sure Of

Buying clothes is to important a matter to be given any other than the most careful consideration—you should always choose clothes you can be sure of—clothes that will yield the utmost in service, look well for every occasion and feel comfortable and fit well.

We especially Recommend

John Kelly Suits and Overcoats

EARLY CHRISTMAS SHOPPERS WILL FIND OUR STORE FULL OF GIFTS

Duke's Clothing Store

"Out of The High Rent District."

629 N. Main St. Phone 1549-W.

Reduction Sale

For 10 Days Only

Beginning, Tomorrow, Saturday

Our entire stock of high-class footwear, Ladies' Pumps, Oxfords and High Shoes, all new Fall styles included, Children's Shoes, Men's Shoes, Everything in our stock will go on sale at a big reduction. These prices at this time will mean a great saving to you on your Fall Footwear.

Remember Our Entire Stock Is Included in This Reduction Sale For Next 10 Days Only

Don't fail to take advantage of this opportunity—Come and make your selections from our stock of newest Fall styles.

W. L. Douglass Shoe Store

For Men, Women and Children.

Baggage Transfer

Hauling of Any Kind

Call The

Yellow Cab Co.

J. M. Davis, Mgr.

PHONE 1-1 or 2-3-0-0

NEWSPAPER ARCHIVE® NEWSPAPER ARCHIVE®

LAST MINUTE PHOTOS WHO'S WHO WHAT'S WHAT IN THE NEWS

First Congresswoman Takes Up Agriculture

(By Pacific & Atlantic)

Miss Jeannette Rankin, first woman elected to Congress—from Montana in 1916—has bought a pecan farm near Athens, Ga., and is shown helping build farmhouse. When business does not call she spends time outdoors.

Power of Cupid

(By Pacific & Atlantic)

Pete Robbins, living skeleton, and Baby Bunny Smith, fat lady in side show, were recently married, and as photo shows, are happiest couple in world. Pete tips scale at 58 pounds and fair charmer at 467.

War Romance

(By Pacific & Atlantic)

In war brother of Mrs. Bertha Wendall (above) of Omaha captured Baron von Ringhausen, German aviator. And now she has become bride of brother's captive.

Fratricide

(By Pacific & Atlantic)

That he shot and killed brother Guy in a quarrel has been admitted to Detroit police by Ollie Worley (above). After murder he says he buried brother in shallow grave in garage in back of home. The following day he placed body in lonely spot on outskirts of city to make it appear as if Guy had been slain by others.

American Jacks Welcomed Wherever They Go

(By Pacific & Atlantic)

Merchants in foreign ports welcome arrival of American sailors, as Jack never returns to ship without stocking up on trinkets. Pretty Dutch maids found easy customers in visiting sailors in Rotterdam.

Shenandoah's Rival Named Los Angeles by First Lady

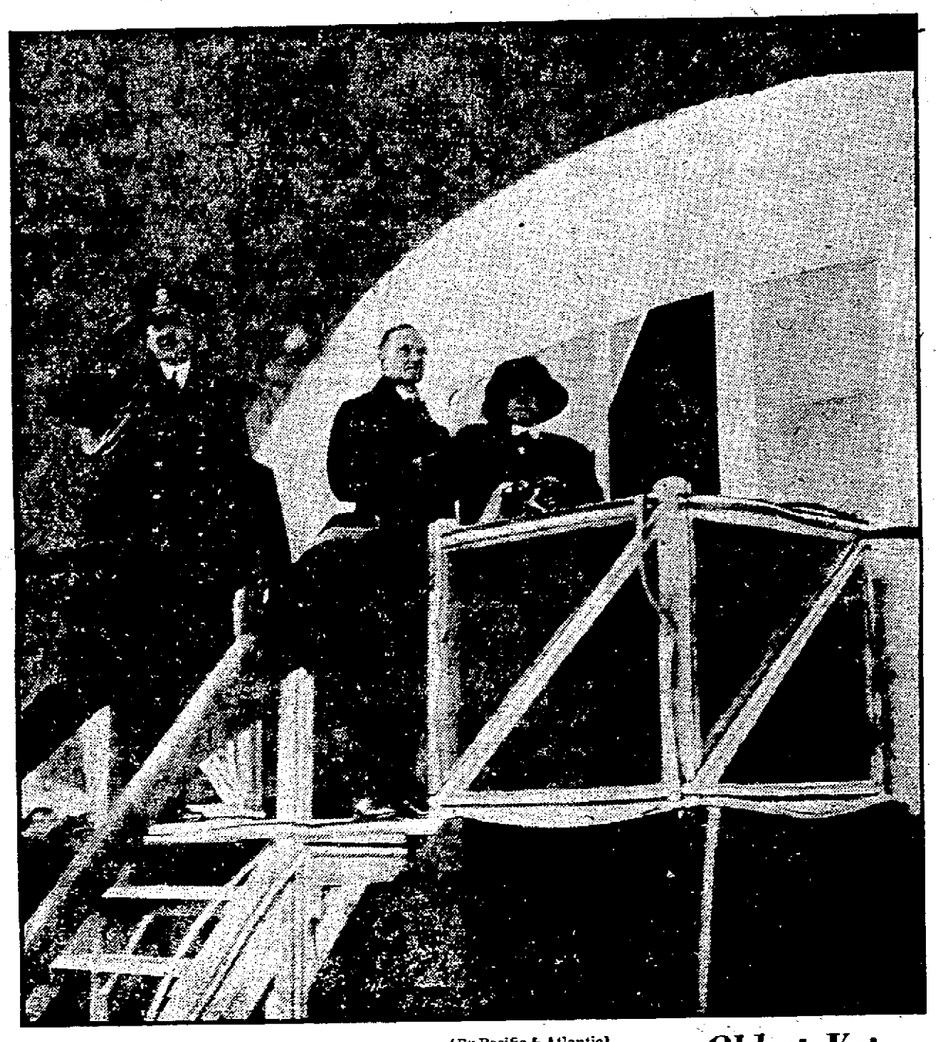

(By Pacific & Atlantic)

Exclusive photo shows President and Mrs. Coolidge with President's naval aid watching flight of carrier pigeons which First Lady released in naming the ZR-3 the Los Angeles in Washington, D. C. They are shown at entrance to giant dirigible's cabin.

First baby of Mrs. Blanche Tobias (above) of Wooster, O., was put in asylum by husband, and now she is charged with strangling second child.

Frontier Law

On trial in Sacramento, Cal., for slaying neighbor is James Martin. Martin contends victim tried to steal cattle and that he only treated him as rustlers were in old days.

Lured by Hollywood

(By Pacific & Atlantic)

Movie career is sought by Mrs. Lottie D. Dempsey (above), who in three months married and divorced 67-year-old father of Jack Dempsey, champ pugilist.

Met Psah of Persia

Dora Duby has met Psah of Persia and now has no use for common millionaires. Diss Duby recently arrived from abroad.

Oldest Vet

Declaring he was 42—really 68—when he enlisted in 1917, George W. Brooks (above) was wounded three times in War. He seeks compensation now.

Fertility of Mind Proves Boomerang

(By Pacific & Atlantic)

Fake bomb scare devised by ambitious press agents in San Diego, Cal., put behind bars Max Brunstein, William Fife and C. C. Pratt (left to right), movie men.

Master Hubert and His Little Brother

(© by Pacific & Atlantic)

Sweet little study shows the two sons of Princess Mary, the wife of Viscount Lascelles. Master Hubert Lascelles admired brother, Gerald David, as newest arrival disported on settee. They are grandchildren of King George.

Stage to Laundry to Stage

With lifting of the injunction brought by a music teacher, Argentino, a tenor, recently left laundry in New York, where he has supported self, and is free to return to stage. Photo shows Argentino bidding boss farewell.

(Copyright: 1924: Pacific & Atlantic Photos, Inc.)

NewspaperARCHIVE®
NewspaperARCHIVE®

Arthur Murray's Dancing Lessons

No. 6

Box Step in Tango Blues

ARTHUR MURRAY AND EDNA LEEDOM SHOWING THE NEW OPEN POSITION

By ARTHUR MURRAY
Director, National Institute of Social Dancing.

The Polo Trot, which I originated and dedicated to the Prince of Wales, is perhaps the most difficult dance I have ever undertaken to present in diagram form New steps which are unfamiliar always seem more intricate but with practice you will soon master this step

In presenting one of the steps in the Uolo Trot I want to warn my pupils not to become discouraged if at first it seems difficult to master. After you learn it, you, too, will agree that this new dance is the most fascinating of any fox trot introduced in years The Polo Trot should prove especially interesting to those who wan something new and different

In this novel dance the man begins with the right foot Usually I advise men to always begin a new step or dance with the left foot and never with the right. But if one is an advanced dancer and capable of doing intricate steps, he need not observe rules which are laid down for the average person. An exceptional dancer may dance backwards, against the line of dirction, while the beginner must always go forward in order that he may guide properly Experts need no rules

One of the innovations of the Polo Trot is the half open position which is illustrated by the photograph.

POLO PAUSE—Man's Part

Begin with the right foot and take four long walking steps directly forward, 1, 2, 3, 4

On the fifth count take an exceptionally long step forward on the right foot

On the 6th count cross the left foot behind the right but do not place any weight on this foot

Note that the action on the 5th and 6th steps makes a decided pause, with the weight on the right foot

(For the position of the feet on the 5th count see the d agram of the Polo Pause and photograph Note that this is the half-open position.)

Then take a long step directly backward on the left foot, resting on this foot for two counts, 7, 8

DISCOVER TOXIN FOR SCARLET FEVER

NEW ORLEANS, Nov 27 —Scarlet fever, the dreadful spectre at whose presence millions of parents, have kept a tortured watch over racked little bodies ,is hearing the decree of banishment.

Dr George F. Dick and his wife, Dr Gladys Dick of Chicago, told the Southern Medical association today of a toxin which will counteract the malady. The paper was illustrated in the presence of fifty or more physicians

The Dicks have found the cause of scarlet fever, a germ closely related to the germs causing ordinary pus infections. It lodges in the throat and discharges its poison or toxin through the blood to all parts of the body. Thi stoxin, greatly diluted, they used in skin tests for susceptibility. Those who are susceptible to the disease were found to have developed a slight red rash about the point of injection. Such children can be immunized against this disease by a further injection of the toxin, which causes the body to manufacture an anti-toxin which fights off the disease and prevents its recurrence.

HAD A GUN, FELL ASLEEP, HIS TURKEYS ARE STOLEN

NEW YORK, Nov. 27.—To be robbed of fifteen fat turkeys while he slept on guard, and then to be arrested for having a revolver to protect them was quite enough to fill Andrew Basli with holiday sorrow.

Basli is proprietor of a butcher shop. Arming himself with the revolver, he slept on chairs in his store Tuesday night fearing a raid.

Sure enough the thieves came, jimmied the door, took fifteen turkeys and escaped while Basli slept.

Policeman John Casey found the door open, awoke Basli and arrested him for violating the Sullivan law.

FREE TO Asthma Sufferers

Free Trial of a Method That Anyone Can Use Without Discomfort or Loss of Time.

We have a method for the control of Asthma, and we want you to try it at our expense. No matter whether your case is of long standing or recent development, whether it is present as occasional or chronic Asthma, you should send for a free trial of our method. No matter in what climate you live, no matter what your age or occupation, if you are troubled with asthma, our method should relieve you promptly.

We especially want to send it to those apparently hopeless cases, where all forms of inhalers, douches, opium preparations, fumes, "patent smokes," etc., have failed. We want to show everone at our expense, that our method is designed to end all difficult breathing, all wheezing, and all those terrible paroxysms.

This free offer is too important to neglect a single day. Write now and begin the method at once. Send no money. Simply mail coupon below. Do it today—you do not even pay postage.

FREE TRIAL COUPON
FRONTIER ASTHMA CO.,
Room 324-C.
Niagara and Hudson Sts.,
Buffalo, N. Y.
Send free trial of your method to:
.....
.....
.....

Fewer Specialists Needed, He Says

(By The Associated Press.)

WASHINGTON, Nov. 27. —Warning against what he described as the "Egyptianizing" of the medical profession in this country by a too great emphasis on specializing in medical practice was given by Rear Admiral E. R. Stitt, surgeon general of the navy in an address here last night.

Admiral Stitt said he feared particularly the result of the present tendency of physicians to set up as specialists too soon after they begin practice and those before they have laid a ground work of experience in general practice which h edid pre-requisite to helpful work as a specialist.

"The general practioner" he said," should do much of the work now fenced off for specialists, and in that way we would need fewer specialists, and of these only those who were exceptionally qualified."

700 WIVES GIVEN NOTICE

LIVERPOOL—Ex-King Prempeh, of Ashanti, who has been exiled in the Seychelles Islands for 24 years, and has arrived at Liverpool on his way back to his native land, had 700 wives, twelve of whom he took into exile with him.

When he became a Christian in 1901, he sent his twelve wives back, and he intends to habe only one wife when he gets home.

SUSPICIOUS CRAFT IS OVERHAULED

HALIFAX, N. S., Nov. 27.—The four-master, schooner Veronica, which was recently towed into port after her master had stopped the United States Liner President Harding on the high seass and regaled him with a wierd tale of piracy, was in further trouble today.

She was taken into custody by Sheriff Hall, actin gas marshall of the local admiralty court, on libel proceedings instituted by the owners of the S. S British Gorderer, who want $25,000 salvage. It was the British Gorderer that picked up the Veronica off Cape Sable and towed her here.

The same day the Veronica was towed into Halifax harbor Captain Grening, of the Harding, arrived in New York to report that the Britisher had hailed him with S O S flares two nights previously and told a sensational tale of having been robbed of his cargo and navigation instruments by hi-jackers, who had left his ship helplessly adrift off Rum Row. Captain Grening reported that to all outward appearance the Veronica was in no distress and had, as a matter of fact, attempted to flee from him after having halted his ship.

After A Bath With Cuticura Soap Dust With Cuticura Talcum
Delicately Medicated Of Pleasing Fragrance

BEWARE OF FORGED SAVINGS CHECKS

NEW YORK, Nov. 27.—Mrchants here were being warned to be on the lookout for forged Christmas savings funds checks.

A proposed $4,000,000 killing by forgers in Washington, D. C., was prevented when detectives broke up a forgery ring which arrived there to flood the holiday shopping areas with bad checks.

Accordingly word was sent here to be on the lookout for these men.

"JUST TELL EVERYBODY WE'RE HAPPY"—CHAPLIN

(By The Associated Press.)

LOS ANGELES, Calif., Nov. 27—Charles Chaplin and his bride of two days, formerly Miss Lita Grey, the comedian's leading lady, arrived inauspiciously today at their home in Beverly Hills.

The couple avoided Los Angeles proper, leaving the special car in which they traveled from Empalme, Mex., the marriage place at Shorb, near Alhambra.

At his home the comedian greeted interview-seeking newspaper men with few words.

"Just tell everybody we are happy and thankful and glad to be home" he said.

Russia has a population of 125,000,000, some of which, contrary to general opinion, don't need a shave.

According to a French-Canadian law, stealing a kiss in Canada is not a crime, but we knew that.

There are stars so distant we see their light 36,000 years later, and perhaps there are friends that way.

HILL'S CASCARA QUININE BROMIDE
STOPS COLDS
IN 24 HOURS—LAGRIPPE IN 3 DAYS
30¢
C-204 AT ALL DRUGGISTS

you said it!
GREAT! Sure hits the spot—some flavor!
ADAMS PEPSIN Gum
American Chicle Co.

Ask for Horlick's The ORIGINAL Malted Milk
Safe Milk For Infants, Invalids, Children, The Aged
Rich Milk, Malted Grain ext. in powder form, makes The Food-Drink for All Ages. Digestible—No Cooking. A light Lunch always at hand. Also in Tablet form. Ask for "Horlick's," at all Fountains. Avoid Imitations — Substitutes

Piedmont Warehouse
Incorporated
"THE ONLY INDEPENDENT"

Sales for the week beginning Monday, Deecember 1, as follows, provided sales do not block:

Second Sale..... Monday
First Sale..... Tuesday
Second Sale..... Wednesday
First Sale..... Thursday
Second Sale..... Friday

In closing our sales for Thanksgiving, we want to take this opportunity to extend our sincere thanks to our many farmer friends throughout Virginia and North Carolina, who have given us their patronage this season. We have done our best to please you in service and get you t market price for your tobacco.

We are glad to say that prices continue good and we expect to see a strong demand the balance of the season for all grades of smokers, cutters and wrappers.

Bring your tobacco right on to PIEDMONT where you will find us always ready and willing to do everything in our power to give you the very best service and get you the highest market price.

Your true friends,

Piedmont Warehouse
Incorporated
"THE ONLY INDEPENDENT"
FRED W. BROWN, Sales Mgr. JIM E. YARBRO, Auctioneer

HERE-I-AM!

M. G. Bayne of Norfolk Virginia

Watch Me Grow!

MEN! LISTEN!

Every one of you——Come on in at once and grow with me——I will positively guarantee you 100% satisfaction and will save you $15 to $20 on a Suit or O'Coat, as Iwill personally measure you for a $35.00 to $50.00 value until Tuesday night for

Spend 20 Minutes with me tomorrow and save $20.00

Hundreds Have Been Satisfied
Why Not You?

$23.50 No More No Less

Tomorrow is the Big Day

422 MAIN
OPPOSITE BROADWAY THEATRE

Tuesday Is the Last Day

CHINA HALL

IN BASEMENT

Virginia Hardware & Mfg. Co.

The ladies of Danville have assured us that the opening of this department has met with great favor and words of commendation have come to us from all quarters, regarding the character of merchandise and the low prices offered in our China Hall. We want to thank those who have paid this department a visit and to assure you of our appreciation of your interest. This department has been opened to supply the demands of the ladies of the community and we are going to make it to your interest to patronize this department

China Hall is in charge of Miss Eunice Toler, of Lynchburg, who will be always glad to serve you and give you the benefit of her years of experience in this line of merchandise.

SPECIALS for Thanksgiving

In appreciation of your interest and co-operation we are offering special values this week.

$1.25 and $1.50 English Teapots	98c		
$1.50 Mahogany Tea Trays, Glass Bottom	98c		
75c Decorated China Salad Bowls	48c		
$1.75 Aluminum Baking Pans	98c		
85c Corn Stick Pans	48c		
65c Aluminum Layer Cake Pans	39c		
$3.00 Carving Sets	$1.98		
$6.00 Carving Sets	$3.98	$4.90 Aluminum Roaster	$3.95
50c Package Marvel Rug Cleaner	33c	$6.00 Aluminum Roaster	$4.95
$1.00 Package Marvel Rug Cleaned	63c	$7.00 Aluminum Roaster	$5.95

UNUSUAL VALUES FROM WHICH TO SELECT GIFTS FOR THE HOLIDAYS

Our wide selection of China, Porcelain, Glass and Silverware, Household Goods and Kitchen Utensils, and the unusually low prices on quality merchandise, offers almost unlimited opportunities for the Holiday Shopper. Here you may select Christmas Gifts without number for the home or for friends, Gifts that are sure to please and be of lasting value.

Refrigerator "Space Savers"

The Latest Development for the Perfect Kitchen

Sanitary glass dishes, made so they nestle one above the other in stacks—and so save valuable refrigerator space. Smaller size, 5 inches long, 4 in. wide, 2 1-2 in. deep. The larger size, 8 inches long, 5 in. wide, 2 1-4 in. deep.

Increase the capacity of your refrigerator to double.

Neat, orderly and keep foods in healthy condition.

$1.00 A SET OF FOUR

TWO LARGE AND TWO SMALL "SPACE SAVERS"—

A real necessity to the up-to-date housekeeper. Pay for themselves in the spoilt foods they'll save.

Convenient shape — oblong—notched to handle easily and permit perfect ventilation. Place as many as you wish above each other—they can't topple. Mail or phone orders filled.

TOY DEPT. 3RD. FLOOR

This department with hundreds of toys of every description, toys that will give lasting service to the little tots, and great pleasure to the older ones, cannot be described in print. It is necessary for you to pay it a visit. Hinton Gwynn and Richard Blair will be on hand each afternoon and all day Saturday from now until Christmas to help you make your selections, and to display and demonstrate any toy with which you may not be familiar.

WHEN ON A SHOPPING TOUR, DON'T MISS

These Special Departments. Much time and attention has been given the selection of the stock in each department. The goods have been purchased with utmost care as to both quality and price and we feel sure that you will agree with us when once you have given these goods careful inspection.

Virginia Hardware & Mfg. Co.

422 MAIN ST.

NEWSPAPER ARCHIVE® NEWSPAPER ARCHIVE®

Va. Licks Carolina; V.M.I. and V.P.I. Tie; W.&L. Wins

QUAKERS NOW LOOK FORWARD TO TILT JAN. 1

With First Undefeated Team Since 1908, Seek Intersectional Glory Now.

(By The Associated Press)

PHILADELPHIA Nov 28.—Pennsylvania boasting her first undefeated eleven since 1908 as a result of closing her eastern campaign yesterday by conquering Colgate 20 to 0, for the first time in four years, now looks forward to hopes of intersectional glory in a battle slated with the unbeaten University of California team at Berkeley New Years's day.

Andy Smith, gridiron star at Pennsylvania twenty years abo and now coach of the famous Californian Golden Bears, was in the record of 56 000 that saw the Quakers, with a spectacular aerial offensive, down Cornell with the most brilliant performance they have shown all season

Four plays, in all of which forward passes figured, were enough to produce hree touchdowns for Pennsylvania which otherwise was played to a standstill by the powerful team. The Quakers won by taking advantage of the Ithacan's outstanding weakness—lack of aerial defense.

Cornell outrushed the Quakers consistently but tossed away two scoring chances by fumbling and lost a third opportunity when Pennsylvania's defense tightened.

It was a somewhat costly victory, however, for Pennsylvania, for Clark Craig, star end, was taken to a hospital with a slight brain concussion, sustained in making a flying tackle early in the game Craig, playing his last season, may be unable to take part in the California game.

Antelopes refuse to eat clover hay that has the least mold about it

FOOTBALL QUESTIONS

If You Have Some Question to Ask About Football Write—

LAWRENCE PERRY,

Special Football Correspondent of The Bee, 814 World Building, New York

QUESTION—Referring to your recent answer to this question: Team A tries forward pass. Team B breaks through and the pass is incampletel. ball falling to the ground before it passes the line of scrimmage. You call this an incomplete pass and I suppose this is the correct decision. But it seems to the writeh if play could be called insomplete forward pass without the ball going over the line of scrimmage there could be no fumble back of the line—Just call it an incomplete forward pass. What do you think?

(2)Why could not a forward pass er when blocked or about to be tackled back of the line simply throw the ball to the ground and call it an incomplete forward pass?

ANSWER—(1) A fumble would be totally different from an atempt to throw the ball The awo can easily be told one from the other by an official with eyes

(2) There is a rule penalizing a deliberate grounding of a forward pass by the thrower.

The NUT Cracker

By JOE WILLIAMS

Who can remember the good old long-skirt days when it used to be thrilling to watch girls play basketball in bloomers?

It is written that Ty Cobb used to put lead in his shoes in the training camps.....We know a lot of ball players who will never have to do this.

It seems that Mr. Fulton was to fight as an amateur, not as a professional, on the coast.....It has been our observation that he always fought as an amateur.

A New York prizefight referee was kicked in the head.. . .This is recommended as an excellent way to break in a new pair of shoes.

George Bernard Shaw has never picked a winner in sports.....Some enterprising metropolitan newspaper will make a sporting editor of him yet.

Hughey Jennings and a party of ball players met the cardinals in Rome . We trust none of the boys inquired for Hornsby.

Grange owes his success to his ability to shake off tacklers .. Thus is hte influence of Gilda Gray's shimmy established in football.

California is shocked because its new boxing law opened with a fake fight... Well, in time the fans out there will get used to 'em.

Cozy Dolan has gone back to Oshkosh to settle down... We don't know yet whether Jimmy O'Connell ever settled up

An eastern syndicate has bid $475,000 for a Wills-Dempsey match, if you want to know where all the German marks have gone to.

Rabbit Maranville poked a pedestrian in the short ribs and apple sauce with his flivver and was arrested . This proves the Rabbit hasn't gone back any.

Ninety-nine golfers out of a hundred slice their drivers, says an expert. We suppose the other one hooks.

Cedar Groe Wins Over Yanceyville Basketball Team

(Special to The Bee)

YANCEYVILLE, N. C., Nov. 28.—The Cedar Grove High and the Bartlett Yancey High basketball teams met here on the local court Wednesday night. The game was hard fought due to the equality of both sides, the final score being 35 to 40 in favor of Cedar Grove.

Cedar Grove	Position	Yanceyville
L. Pope	Right Forward	W. Poteat
J. Moore	Left Forward	H. Page
G. Long	Center	T. Chandler
T Long	Right Guard	Roy Baldwin
J. Warren	Left Guard	T. Foster

MOTHER JEALOUS

LONDON, Nov. 29.—A mother who whipped her daughter because she "kept late hours" was given a heavy jail sentence when it was brought out that the mother merely was jealous f oher daughter's popularity Mother and daughter also were in love with the same man, it was revealed.

The world's largest paper mill is to be established in northern Ontario.

Cross-Country Champions

Macauley Smith, Yale's newly discovered track star, at right, vaulting a hurdle in the great intercollegiate meet at Van Cortlandt Park, New York. He won in 31 minutes, 24 seconds, for th esix miles. At left is Hillman, of Main, who finished second. Participating were 250 runners from 19 institutions.

REVIEW OF BIG GAMES PLAYED YESTERDAY IN EAST, SOUTH AND WEST

(By The Associated Press.)

NEW YORK, Nov 28.—Pennsylvania's sensational victory over Cornell, lifting the Quakers to the eastern gridiron heights with only Yale and Dartmouth to dispute their 1924 title claims, occupies an outstanding place in one of the most stirring Thanksgiving day football programs on record. The holiday witnessed several other struggles for title laurels and numerous additions to the list of upsets this fall

In the South, Alabama crushed by t hescore of 33 to 0 the southern title hopes of Georgia university, which previously has been unscored upon in a conference game, and in the middlewest, Missouri university strengthened her claims to the Missouri valley championship by conquering Kansas

Upsets were sprinkled freely on eastern fields with little Dickinson college setting the pace by overthrowing "Uncle Charley" Moran's Bucknell eleven, which had scored a brilliant victory over the Navy and also knocked Rutgers out of the eastern championship race The decisiveness of Pennsylvania's 20-0 victory over Cornell in itself was a surprise, although the Quakers had been favorites, while Pittsburgh upset Penn State 24 to 3 and West Virginia jolted the "form" players by overwhelming Washington and Jefferson 40 to 7.

The middlewest grabbed all the holiday's outstanding intersectional honors with four triumphs that included an international victory when Detroit university defeated Toronto university in a game played under mixed Canadian and American football rules The eastern bowed to middlewest rivals in two games when Western Reserve trimmed Tufts at Cleveland, while Marquette swamped Vermont at Milwaukee.

Nebraska gathered a far west scalp when the Corn Huskers dawned the Oregon Aggies in a game at Lincoln.

Among feats of individual brilliance McBride, Syracuse backfield star, clinched his reputation as the greatest field goal kicker in the east when he shot three boot sthrough the cross bar for the point that gave the Orange a 9 to 6 victory over Columbia in a thrilling game at New York.

While Pennsylvania chalked up the most victories in the east, many critics rate the performances of Dartmouth and Yale, the only other major unbeaten elevens, as more impressive than the record of the Quakers.

Dartmouth conquered, Cornell, Brown and Harvard and tied Yale, which also was played to a deadlock by Army but closed its season with a sensational display of winning power against her two ancient rivals, Princeton and Harvard, to capture the "Big Three" title for the second successive year.

On the other hand, observers point out, Pennsylvania barely managed to win three of her major games against Columbia, Lafayette and Georgetown.

Following are comparative records of the three eastern rivals:

	Won	Lost	Tied	Pts.	Op.
Pennsylvania	9	0	1	203	17
Dartmouth	7	0	1	225	31
Yale	6	0	2	144	36

THANKGIVING DAY TILTS IN VIRGINIA REVIEWED

(By The Associated Press.)

RICHMOND, Va., Nov. 28.—Today the 1924 football season in Virginia lay in the same dish with the hash meat of Thanksgiving turkey. For weeks hence the bones in the form of comparatively scores will be gnawed over by the reflecting fans and whereever the followers of the pigskin sport gather, each single contest will be played over in the garralous fashion of after dinner speaking.

The fighting Cavaliers, clinching in annual struggle with the University of North Carolina at Charlottesville were quick to take advantage of a costly Tar Heel fumble in the second period of their annual Thanksgiving contest and won a deadlock grapple 7 to 0. For the greater part of the game, however, it was a see-saw tilt, neither eleven being able to put the ball in scoring distance on straight football or aerial passing.

At Roanoke the Flying Squadron of Virginia Military Institute matched equally with Virginia Polytechnic Institute. The result was a scoreless tie. The game was described as one devoid of spectacular plays.

William and Mary unhooked a terrific offensive here against the University of Richmond and took the day's honors 20 to 6. The Indians, however, did not win without a struggle, as the Spiders demonstrated a dazzling overhead attack which at times had the Indian eleven bewildered.

The 34-0 triumph of Washington and Lee over North Carolina State was witnessed by a monster crowd of fans at Raleigh. The Wolf Pack lost, fighting each inch of the way but were unable to withstand the pounding of the Generals backs and the rapidity of their aerial flights.

King college defeated Carson-Newman 27 to 6 and Lynchburg college took the measure of Guilford 37 to 6.

The only game still to be played by a Virginia eleven is the contest at Jacksonville, Fla., on December 6, between the Washington and Lee Generals and the University of Florida Alligators.

ARMY AND NAVY SET FOR BIG BATTLE TOMORROW

(By The Associated Press)

BALTIMORE, Md., Nov. 28.—The annual clash between the rival elevens representing the United States Military and Naval academies today claimed the almost undivided attention of Baltimoreans and the hundreds of visitors already arriving in the clyt for the contest tomorrow in the muncipal stadium.

The Army squad has already arrived at the scene of the battle and plan a light workout this morning. Another practice session, the last one before the game, is scheduled for the stadium this afternoon, to be held in secret.

The Navy team will not try the stadium gridiron before the game, but will complete its preparation at Annapolis. Declaring his team to be in the pink of condition, and able to win on any field, Coach "Bob" Folwell said he believed a workout here unnecessary.

Yesterday, also, they had an opportunity to examine the stadium, when both the Navy and Army squads were guests at the Johns Hopkins-Maryland game played there and between the halves trotted around the field, patting the turf with feet and hands until each was satisfied he knew its nature.

Spectacles—Eyeglasses—Artificial Eyes

The S. Galeski Optical Co.

Manufacturing and Dispensing Opticians—520 Main Street.

KODAK HEADQUARTERS.

TOBACCO SALES

FOR THE DIFFERENT BRANCHES OF THE

Danville Warehouse Co

(INCORPORATED.)

FOR THE WEEK BEGINNING

MONDAY, DECEMBER 1st., 1924

Will be as follows, provided sales do not "Block,"

ACREE'S	BANNER	CENTRAL
M. O. Nelson, J. E. Neal, W. T. Fowlkes.	J. C. Roberts S. P. Robertson, W. T. Keeling.	Jas. H. Wilson.
2—Monday	2—Monday.	1—Monday,
1—Tuesday.	1—Tuesday.	1—Tuesday,
2—Wednesday.	1—Wednesday.	2—Wednesday.
1—Thursday,	2—Thursday.	1—Thursday,
1—Friday.	1—Friday,	2—Friday.

HOLLAND'S	PLANTERS	UNION
Jno. L. Tucker	C. B. Davis J. K. Dudley	H. C. Swanson Geo. A. Myers
1—Monday,	1—Monday,	1—Monday,
2—Tuesday,	2—Tuesday,	2—Tuesday,
1—Wednesday.	1—Wedneedya,	1—Wednesday,
2—Thursday,	1—Thursday,	2—Thursday,
1—Friday.	2—Friday.	1—Friday.

Sales on the auction floor very heavy Monday, Tuesday and Wednesday having to double up on Wednesday to clear up for Thanksgiving.

Prices remain steady at the high level as in evidence from the keen competition and spirited bidding by the buyers for the big companies.

It is beyond any question that Danville is the best market in the OLD BELT, as we are selling tobacco from a radius of 100 miles or more around our market, having made sales at the high mark of $90.00 per hundred and on some sales an average of $70.12 for the entire load was made.

All of which got their cash on the day of sale.

No waiting for promise of second or third payment.

The auction sales will open again on Monday, Dec. 1st., 1924 and we expect large sales from then to the time we close down for the Christmas holidays.

Soliciting a continuance of your liberal patronage, we beg to remain, Your Sincere Friends,

Danville Warehouse Co., Inc.

JAS. H. WILSON, President.

EVERETT TRUE :-: By CONDO

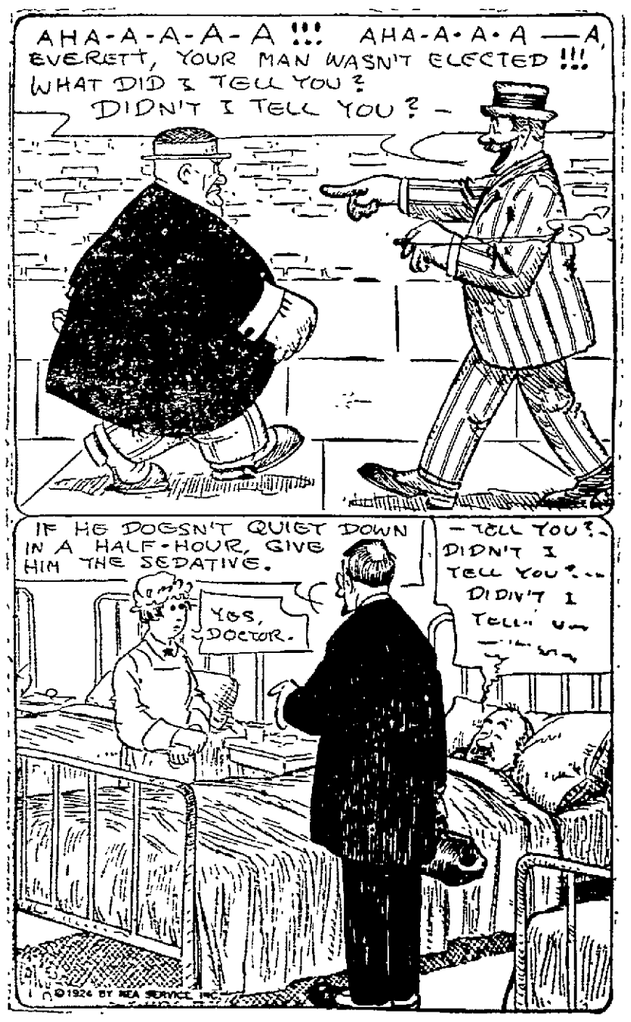

MEET WITH STATE CHAMBER DIRCETORS

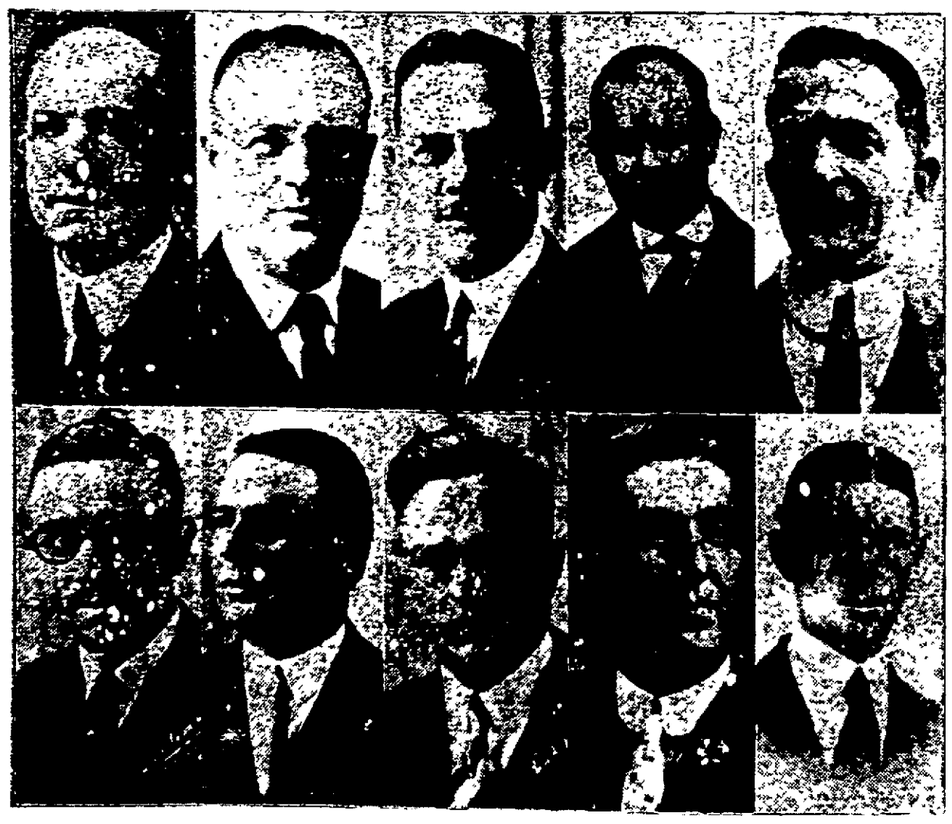

Some of the sixty Chamber and Board of Trade secretaries invited to a one day conference with officers of the Vrginia State Chamber of Commerce in Richmond, Va., December fourth. The conference will be to develop ways and means for closer cooperation between the Ctate Chamber and the local organizations.

From left to right, top row, they are C. B. Ralston, secretary of the Staunton and Augusta County Chamber of Commerce, J. A. Gawthrop, secretary of the Richmond Chamber; R. L. Gould, secretary of the Norfolk Chamber of Commerce O. A. Reynolds, secretary of the Newport News Chamber of Commerce.

Below: Dan Wine, secretary of the Shenandoah Valley,Inc., George A. Cless, secretary of the Portsmouth Chember of Commerce; Andrew Bell, secretary of the Winchester Chamber of Commerce; T. Carlysle Crump, secretary of the Junior Chamber of Commerce; B. D. Beamer, secretary the Board of Trade of Galax, and A. H. Kirk, formerly secretary and now president of the Herndon Chamber of Commerce.

READ REGISTER WANT ADS DAILY

LOOK! LOOK!

HUDSON COACH Now $1345.00 Freight and Tax Extra.

HUDSON SEDAN 7 Passenger, Now $1895.00 5 Passenger, Now $1795.00 Freight and Tax Extra.

ESSSEX COACH Now $895.00 Freight and Tax Extra.

Pay 1-3 Down and Drive a New Car Home for a Christmas Gift. Place your orders now. Only 11 Unfilled Orders Left.

WYATT-PAYNE MOTOR CO.

Corner Union and Patton Streets. Phone 628

NewspaperARCHIVE® NewspaperARCHIVE®

"RODGERS DID IT"

GIVE US THE HURRY-UP ORDER

sometime when you are in a special rush to get some clothes cleaned or pressed and see what happens. You're going to be in for a real surprise. for we've made a specialty of rush work.
One day service comes in mighty handy now and then. Call 618 when you've got to have your garments back the same day and still want a particular good job.

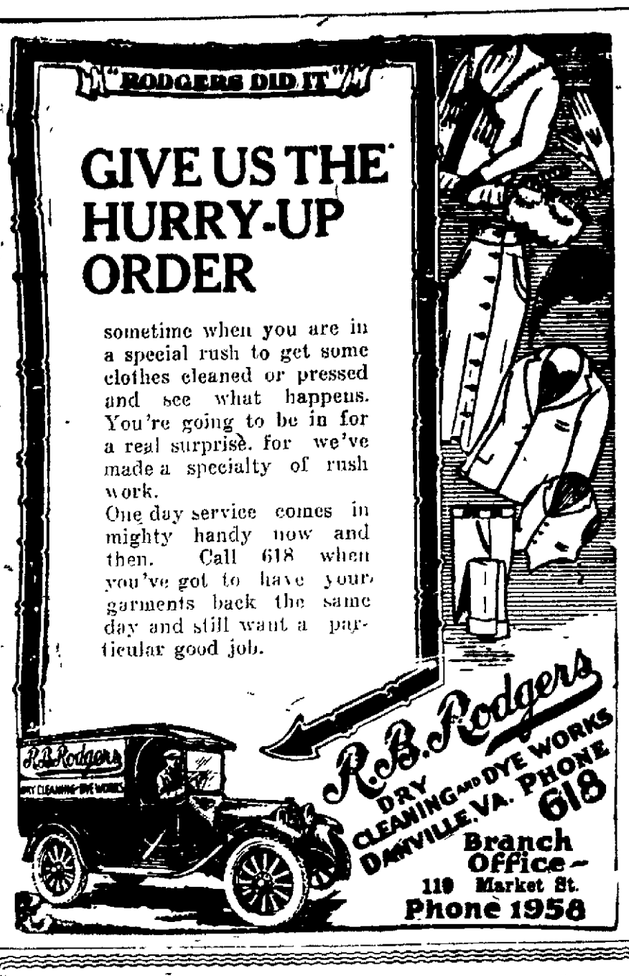

It's Time To Think Of a Gift For "Him."

Again the Problem Of "What To Give" Faces Us Again.

We have anticipated your needs and have assembled an unusual attractive assortment of practical gifts for men.

Neckwear Shirts Underwear
Hats and Caps
Hose Collars Handkerchiefs

—AND—

What could make a more acceptable gift than a high-grade Suit or Overcoat? Either Tailor-made or ready-to-wear.

BEGIN MAKING YOUR SELECTIONS NOW

Danville Tailoring Co.
Union Street—Temple Bldg.
E. G. LEWIS KELLY M. LEWIS

The NUT Cracker

By JOE WILLIAMS

Yale is this year's Big Three champion.....A Big Three champion is one of those things which are referred to as ornamental but not useful.

—o—

It's all over but the shouting ..... The shouting will come when Coach Parsnips of Hickville University learns his star left end was not picked for the All-America

—o—

Wishing only to redeem himself, Firpo differs from the average prize-fighter who keeps busy redeeming hocked watches.

—o—

Judging him by his performance against California, Mr. Cuddleback of Stanford is a back worth cuddling

—o—

It becomes easier to believe honesty is the best policy when you learn Ponzi has been booked for a coast-to-coast vaudeville tour.

—o—

Walter Johnson says when he started playing ball he didn't know a ball from a strike.....And Mr. O'Goofty wants to know how he ever escaped being an umpire.

—o—

Another thing that keeps barnyard golf back is that none of its wealthy alumni have had the idea to build a stadium.

—o—

Aggravating Papa is the name of a Cleveland race horst . .Those who have laid bets on him appreciate the full significance of the name

—o—

Three football stars are seeking to win heavyweight honors in the prize ring, not seeming to know there is a difference between the criss-cross and the right cross

—o—

Chick Evans is going to teach Mr. Coolidge how to play golf .This should result in the executive breaking either his silence or his pblick.

—o—

Red Grange made more points than any player in the conference this year..... The crapshooters of the country would like to know what his percentage was on fours and tens.

—o—

Mr. Tilden's statement that Helen Wills will not be beaten for five years is startling.... We had no idea anyone was even mad at the young lady.

Football Results

—o—

At Richmond. William and Mary 20; Richmond 6.
At Ft. Defiance: Augusta Military Academy 15: Shenandoah Valley Academy 0.
At Staunton: Staunton Military Academy 0; Fishburne Military school 17.
At Lynchburg: Lynchburg College 37; Guilford 6.
At Newport News: Trinity Freshmen 15; Apprentice School 7.
At Bristol, Va.: King College 27, Carson Newman 6.
At Charlottesville: Virginia 7; North Carolina 0.
At Philadelphia: Pennsylvania 20. Cornell 0.
At Morgantown: West Virginia 40; W. and J. 7.
At Raleigh: Washington and Lee 34: North Carolina State 0
At Nashville: Sewanee 16: Vanderbilt 0.
At Baltimore: Hopkins 0; Maryland 0.
At New York: Columbia 6: Syracuse 0.
At Pittsburgh: Penn State 3: Pitt 24.
At St. Louis: Miss. A. and M. 3: Washington University 12.
At Detroit: University of Detroit 30: Toronto University 18.
At Macon, Ga.: Mercer University 7: Mississippi College 7.
At Baton Rouge, La.: Tulane 13: L. S. U. 0.
At Knoxville, Tenn.: Tennessee 6: Kentucky 27.
At Chattanooga: Oglethorpe 20; Chattanooga 2.
At Charleston, S. C.: Presbyterian College 0: Citadel 13.
At Clemson College: Furman 3; Clemson 0.
At Columbia, S. C.: South Carolina 7: Wake Forest 0.
At Chicago: Depauw 0: Notre Dame Reserves 35.
At Denver: Colorado State Aggies 19: University of Denver 0.
At San Francisco: St. Mary's College 28: University of Santa Clara 7.
Florida 10: Drake 0.
At Durham, N. C.: Davidson 21: Trinity 13.
At Austin: Texas 7: Texas Aggies 0.

—o—

A California scientist has discovered tw omore vitamines, so maybe they went there for their health.

ALL LEFTIES!

TOP TO BOTTOM—FIELD, LAIRD, MCGRAW, KRUEZ.

Pennsylvania probably boasts the first all-lefthanded backfield in the history of football.

It is made up of Pastor Field, who plays left half Jim Laird, quarter, Captain "Muggsy" McGraw, right half, and Al Kruez, fullback.

When the critics first saw the quartet in action they suspected a new variety of grid'ron strategy, but investigation disclosed all the athletes were naturally lefthanded.

CADETS AND MIDDIES MEET, FRATERNIZE

—o—

(By The Associated Press)

BALTIMORE, Md., Nov 27.—The Cadets and Midshipmen who will battle in the annual Army-Navy football title in the naval stadium Saturday met there today, but in a different spirit from that which will prevail two days hence.

The West Pointers' string arrived here today, and almost immediately after detraining were whisked to the stadium where Johns Hopkins university and the University of Maryland, were fighting a duel which resulted in a scoreless tie.

Navy's gridders, too, unexpectedly had turned up on the scene to witness the contest and inspect the playing field. Between halves the two service squads got together for an exchange of greetings, and friendly pow-wow generally.

The cadets will make their headquarters at Johns Hopkins university, with a practice session scheduled on the Hopkins field tomorrow morning and a workout in the stadium in prospect for the afternoon. The middy squad returned to Annapolis tonight, and with the make-up of the eleven which will take the field Saturday practically decided, a short signal and formation drill, similar to one held today before the departure for Baltimore, is on the program at the naval academy for tomorrow.

The navy team will not come to Baltimore until Saturday morning, when the squad will make the short trip by automobile The regiment of students, numbering nearly two thousand will follow shortly afterward in three special trains Likewise, the cadets will not depart from West Point until the day of the game

—o—

TRYING TO STOP SCALPERS.

—o—

BALTIMORE, Md., Nov. 27—Upon discovery that the Baltimore police department is powerless under Maryland laws to halt speculation in the tickets for sports events, Galen L. Tait, collector of internal revenue of the Baltimore district, has assigned federal agents to nail scalpers in connection with the army-navy game this Saturday.

—o—

GOLF TOUR OF THE WORLD IS THE LATEST

(By The Associated Press.)

CHICAGO, Nov. 27.—A golfing tour of the world is the latest thing in circumnavigation of the globe and the first man to try it is F. C. Crenshaw of Edgewater golf club, Chicago, who today completed elaborate plans for the pilgrimage to start next Tuesday. It will not be a speed trip as the golfer plans to take a year in which to try his clubs on the links in many climes.

W. & M. Defeats Rival, Richmond

—o—

(By The Associated Press)

RICHMOND, Va., Nov. 27.—Outplaying the lighter Richmond College eleven in every department of the game, with the exception of the forward pass, the William and Mary Indians turned back their ancient rivals by a 20 to 6 score in the annual Thanksgiving day game between the two schools played at Mayo Island Park here this afternoon. The victory was one hard fought for but well earned.

Seventy-five hundred spectators, the largest number to witnes a game played here this season, watched the colorful college classic from the stands The day was perfect and the field was firm

The first half was a hard fought and closely contested battle. Neither team scored in the opening quarter The second period opened with the ball in the Indians' possession on the Spiders' 20-yard line Pushed back to their four-yeard line, the Spider defence stiffened and held for three downs Then on a triple-pass play, Meb Davis, star-end of the Williamsburg team and outstanding performer of the game, carried the ball across, and Matsu added the point after touchdown. Then, after receiving the kick-off, the Spiders launched the most spectacular overhead attack seen here in many seasons. On two consecutive passes they advanced the ball to William and Mary's ten yard line only to lose it there on a fumble. After William and Mary had been forced to punt, however, the attack was resumed, and four completed passes carried the ball over for the only six points the Spiders scored.

The third period, like the first, was scoreless Then, in the final period the Richmond College team appeared to weaken By a sustained drive the Indians crossed the goal for a second touchdown and scored again, after recovering a blocked punt on the Spider ten yard line

—o—

SUNNYLAND WINNER OF INAUGURAL HANDICAP

SAN DIEGO, Calif., Nov. 27.—The Inaugural Handicap at a mile and seventy yards, feature race on the opening card at the Tia Juana Jockey Club today, was won by Sunnyland with Postillion second and Tangerine third. The time 1:42 4-5 was within four fifths of a second of the track record

Rus Star, winner of the Coffroth Handicap, was away poorly and pulled up lame after the third furlong. Nine horses were entered but the race was between Sunnyland and Postillion, the latter closing fast in the stretch to finish second by half a length.

NORTH CAROLINA A. M. GRID SCHEDULE IS OUT

—o—

RALEIGH, N. C., Nov. 27.—North Carolina State Agricultural and Mechanical school will play a nine game schedule in 1925 instead of 10 according to Athletic Director J. C. Miller, who today gave out the tentative schedule for next year's Wolfpack.

The schedule follows
September 26 open, at Riddick field.
October 3 Trinity at Durham.
October 10 South Carolina at Riddick field.
October 15 (fair week) North Carolina at Riddick field.
October 24 V. M. I. at Richmond.
October 31 Davidson (place to be decided).
November 7 V. P. I. at Blacksburg.
November 14 Wake Forest at Raleigh.
November 21 Washington and Lee at Lexington, Va.

N&W Overalls Shirts & Pants "Wear like Old Rick"

WHAT'S ON AT Pinehurst
CAROLINA'S OWN PLAYGROUND

POLO AT PINEHURST

When you come to Pinehurst to watch the Polo matches next week stop at Hotel Carolina Winston-Salem, Charlotte, Fort Bragg and Sandhills playing

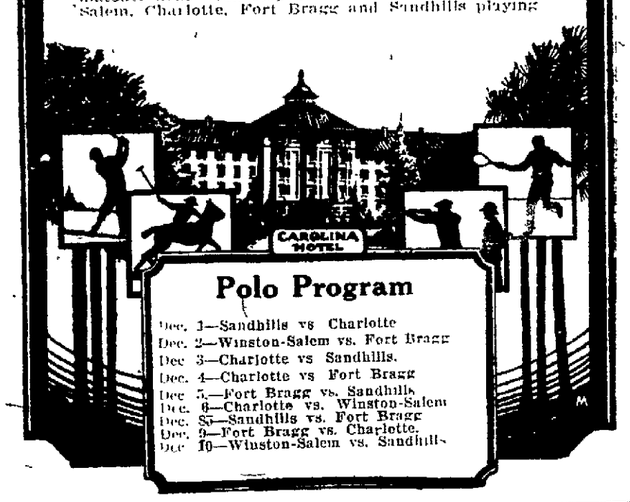

Polo Program
Dec. 1—Sandhills vs Charlotte
Dec. 2—Winston-Salem vs. Fort Bragg
Dec 3—Charlotte vs Sandhills.
Dec. 4—Charlotte vs Fort Bragg
Dec 5—Fort Bragg vs. Sandhills
Dec. 6—Charlotte vs. Winston-Salem
Dec. 8—Sandhills vs. Fort Bragg
Dec. 9—Fort Bragg vs. Charlotte.
Dec 10—Winston-Salem vs. Sandhills

A pointer on tobacco:

Wellman certainly knew a thing or two about tobacco
• • •
and all he knew
• • •
plus all we know
• • •
you get in this purple package
• • •
Foil wrapped 10¢

Granger Rough Cut
—made and cut exclusively for pipes

LIGGETT & MYERS TOBACCO CO.

NOVEMBER SALE AT GREAT WESTERN

500 Suits at 3-4 Regular Price. Suits at $12.50, $15.00, $20.00, $25.00 and $30.00, these were selling for $20.00 to $40.00.

200 Overcoats at 4-5 of Regular Price—All Wool Overcoats at $15.00, $20,00, $25.00 to, $35.00, any style of color. Guaranteed See these.

We are selling more and better clothes than ever and giving satisfaction with every sale. We make all changes here in our own shop, so there is no charge for altering and no long waits for your suit. We have the largest best line of Woolens in Danville and we make the best clothes to measure, two pants with some of them at $35.00, $37.50, $40.00, $45.00 to $47.50 for French Serge and Extra Pants

SOME SPECIALS AT COST EACH WEEK—WATCH OUR WINDOWS.

GREAT WESTERN WOOLEN MILLS
210 CRAGHEAD ST. LISTEN FOR BUG. DANVILLE'S LARGEST AND BEST TAILORS.

WE PUT OUT LEADERS EACH WEEK AT AND BELOW COST

NEWSPAPER ARCHIVE® NEWSPAPER ARCHIVE®

The Best Feature Section Every Saturday in The Bee

SALESMAN SAM By Swan

BARNEY GOOGLE AND SPARK PLUG — Gout Isn't Getting Barney's Goat — By DeBeck

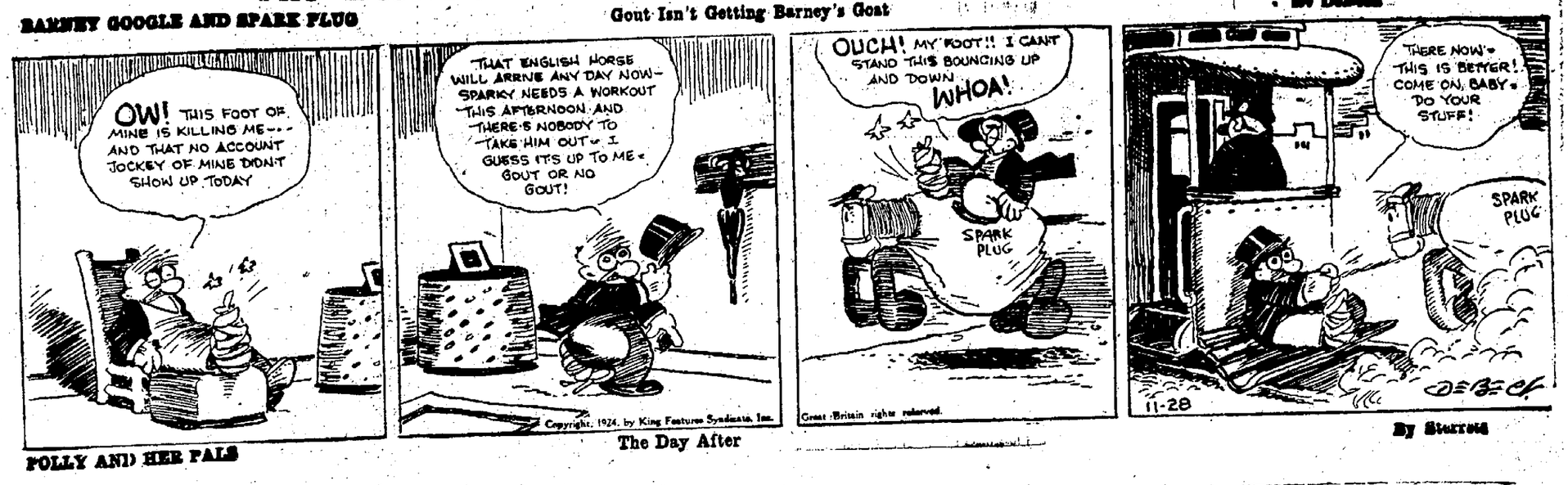

The Day After

POLLY AND HER PALS By Sterrett

OUR BOARDING HOUSE By Ahern

OUT OUR WAY By Williams.

AVERY GETS SOME ADVICE By King

FRECKLES AND FRIENDS By Blosser

GASOLINE ALLEY

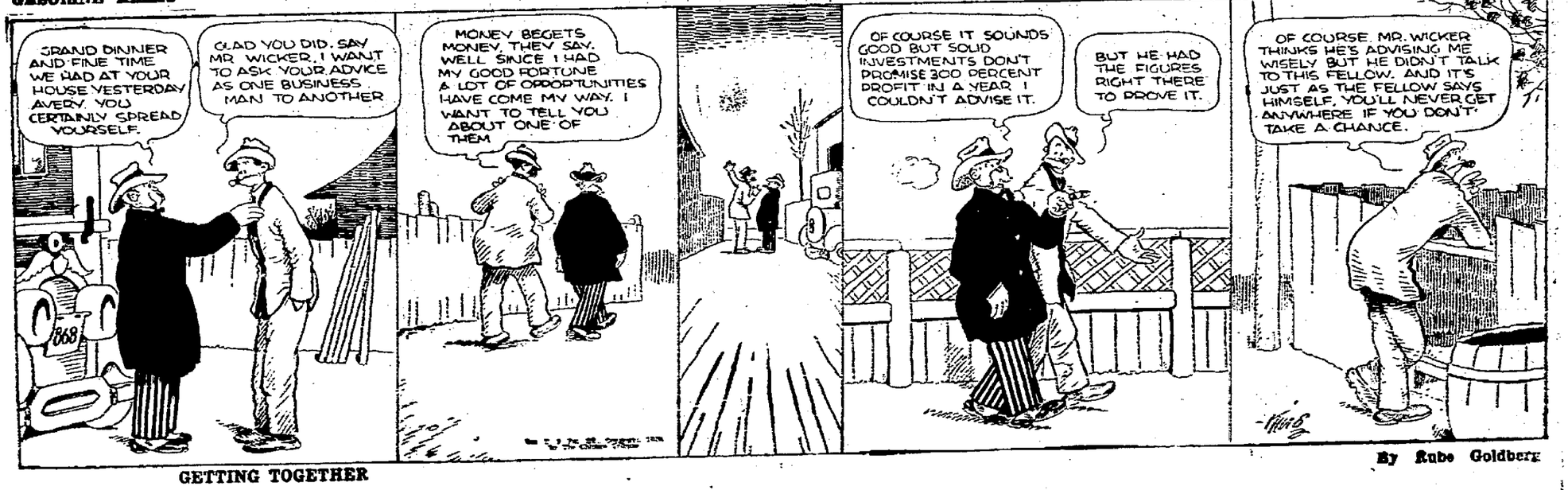

GETTING TOGETHER By Rube Goldberg

KODAK SAFETY

Call Phone Number Two-One

Your Wants - All of Them - Supplied Here
WANT AD PAGE

Call Phone Number Two-One

HELP WANTED--MALE

Wanted: Man Acquainted Lunch room and grocery trade to solicit and deliver food products daily. Married man preferred; age 30 to 35. Must be able to drive Ford car, make minor repairs and should have garage. Address Box 1638, Richmond, Va. 25b6

Wanted: A Man With Family To work around dairy. Need not be experienced. House, garden and fire-wood free. Bachelors' Hall Dairy Farm. 26br-we,frl

For Rent ROOMS--HOUSES

Rooms, With and Without Bath. Reasonable rates. Pittsylvania Hotel. 12b*

Room For Rent: With or Without board. T. A. Adams, 515 Patton street. 22b6

Lost—Between Majestic Theatre and 515 Cliff street, white-gold octagon shaped Elgin wrist-watch. Phone 1643, or return to Anderson Plumbing Co. and receive reward. 28rb

For Rent: Four-Room Newly Finished apartment, with hardwood floor, etc. First floor. Broad St. Separate entrance. Also garage. Phone 1341. 21br-fri,mo,we

For Rent—Beautiful six room house. Good location. Very reasonable rent. Write P. O. Box 4, Danville, Va. Will come and show you place. 28rb2

For Rent—Nicely furnished room, private bath if desired. 748 Main St. Phone 1095. 26rb3

ROOMS WANTED

Wanted—2 rooms, steam heated. Furnished apartment with private bath and garage. P. O. Box 872. 28rb2

FARMS—FOR SALE

BIG AUCTION SALE
C. B. Smith farm, 2 miles of Danville, Friday, November 28th, 10:30 A. M. For information see Ramey & Ashworth. 18rb9

For Sale: 556 Acres Fine Tobacco, truck and dairy land, cut into 17 tracts, will be sold November 28th. Will be glad to show this property to anyone Saturday, Nov. 22nd, and Tuesday evening, Nov. 25th. C. B. Smith. 21br6

NEW TOBACCO FIELD
Come to South Georgia, Berrien County, where many farmers have grown this year more than $500.00 tobacco per acre. All other farm products in like proportion. For full information see or write R. A. and R. F. Hendricks, Nashville, Georgia. Reference, Fred W. Brown. 2rb*

Don't Miss The Auction
Sale C. B. Smith farm, Nov. 28th, 10:30 A. M. Watch papers for further announcement or see Ramey & Ashworth. 18rb9

LOST - FOUND - STOLEN

Lost—On street car, in Broadway Theatre, or on Main street Saturday night, hospital pin E. H. T. S. full name on back. Reward if returned to 271 W. Main St., or phone 1567. 25rb3

Lost: Collie Pup About Eight Months old; license tag No. 194861. Answers to name Collie. Finder return to W. R. Parrish, 400 Overby St. 27b2

A BUSINESS OPPORTUNITY

exists for the man who wishes to be his own boss and the owner of a permanent, ever-expanding, profitable merchandising service. It may start with $35 capital or $1000, but it cannot start without capital. The degree of success has no reasonable limit. It has attracted to it and has today engaged in it, men who are conspicuous successes and of long and wide experience in merchandising, with capital abundant for all their requirements; and the other extreme of men and women with limited business experience and qualifications, and very small capital.

No man is too big for the business. The proposition is merchandising but it entails a service that is unique, intensely interesting—productive of great enthusiasm, and broadly constructive. It makes you the greatest benefactor in your community, town, city, or district, and pays you a real profit for such beneefaction.

Service is the foundation of all real success, and this service literally enables you to take time from eternity and put it into the life of man, and make legitimate profits in doing so.

Address, Manufacturer, care Motive Publishing House, 1916 Sunnyside Avenue, Chicago, Ill.

(The above is not merchandising books or magazines.)

INSURANCE!
Life, Fire, Automobile, and all Other Policies.
Mrs. Fannye S. Mandle,
PHONE 1004

Dr. L. V. Cloninger
Rectal Specialist
From the clinics of Philadelphia
Piles Cured
Without pain, knife, chloroform, or loss of time.
Now Located in Greensboro.
5th Floor Jefferson Building Suite 513.
Office Hours: 9 a. m. to 12—2 to 4 p. m.
7 to 8 p. m., Tuesday and Fri. Evening
And By Appointment.

AUTOMOBILES

USED CARS

1923 Hudson 7 Pass. Sedan.
1923 Buick 7 Pass. Sedan.
1924 Chevrolet Sedan.
1923 Chevrolet Sedan.
1923 Hudson Coach.
1 Essex "4" Touring.
59 Cadillac 5 Pass. Coupe.
1 Hudson 7 Pass. Touring.
1 Oakland Roadster.

Wyatt-Payne Motor Co.,
R. R. Payne, Mgr.
Salesmen:
Geo. W. Aron, Robt. W. Graveley.
Phone 625. 28rb3

For Sale: Chevrolet Coupe. Good condition. Phone 150. 23r6

USED CARS FOR SALE

1924 Chevrolet Coupe.
1923 Dodge Coupe.
1923 Buick Touring.
1924 Dodge Touring.
1922 Buick Touring.
1922 Light Six Studebaker.

Terms Easy.

Payne-Wyatt Sales Co.,
L. R. Wyatt, Mgr. 28rb3

TELEPHONE GUIDE

Phone 1374-J or 1091-W
We will get your shoes and Repair them and send them back The Same Day.
Drumwright Bros.,
120 Market, 622 N. Main 28rb6m

Geo. W. Motley,
Five Forks Plumber. Phone 1757-W. We can save you money. 22br*

Plumbing and Heating.
Fred D. Anderson
Phone 708. 300 Bridge St. 1-10*

FOR SALE

For Sale: One $450.00 Piano, Slightly used, in perfect condition, priced $180.00. Benefield, Motley & Co.'s Music Room. 25br-tue,thu,fri

New Pants to Match Any Coat. Bring your old coat or vest that you want matched. Harris Clothing Co.

Come to Farmers' Warehouse, N. Union St....Just received a fresh carload of nice apples. Johnson's Fine Winter, 25c peck, $1.00 Bu.; Winesaps, 35c peck, $1.25 Bu. 25rb6

For Sale: One Pair Airedale Dogs, $35.00; Ford Roadster, $50.00; Pony, Wagon, Saddle, $75.00. J. F. Travis. Phone 2128. 25b5

For Sale: Cord Wood, Oak and Pine. $4.00 a cord. New Design. W. L. Davis. Phone 36F30. 24b6

SPECIAL NOTICES

Haraway's Pure Pork Sausage—The Best Pork Sausage in the world. For over thirty years Danville's Standard.
J. W. Haraway's Markets br

Bad Weather Is Here. Have Your shoes repaired and save the cost of new ones. Flynn's Goodyear Shoe Repairing. Hotel Burton Building. James Hancock, Mgr. 20rb1m

Carter Springs Co.,
Phone 4205. 24rb4

Special Until Christmas!
Our 30c line Fresh Home-made Candy, 25c lb.
A. Baroody & Co.,
400 Main St. br

If You Want What You Want when you want it—try "Just Around the Corner" on Market street, or phone 2583. N. J. Waugh, Hardware and Sporting Goods. br

Grands, Players, Uprights, Columbia Grafonolas, Records, Music Rolls. Prices right. Terms to suit your conveniences.
Benefield, Motley & Co.'s
Music Room. L. B. Clark, Mgr.
Cor. Craghead & Main Sts.
18br-tu,thu,fri

SPECIAL NOTICE

After All a Tender Juicy Roast of Haraway's Pride Chuck Roast is the best thing to eat, and only 20c per pound.
J. W. Haraway's Markets br

We Pay Cash For Scrap Cast Iron. We make new cast iron parts for old stoves. We do general foundry work. Westbrook Elevator Mfg. Co. 4br*

J. C. Hall, Plumber,
Service, Reasonable Rates.
Rear Leeland Hotel. Phone 2561. 28br1m

Bad Weather Is Here! Have Your shoes repaired and save the cost of new ones. Flynn's Goodyear Shoe Repairing, Hotel Burton Building. James Hancock, Mgr. 18br1m

Fresh Hams, Fresh Shoulders, Side Pork, Pure Pork Sausage, Spareribs and Hog Haslets.
J. W. Haraway's Markets br

Call At Treasurer's Office and pay your 1924 State taxes before you forget it. 22b7;r8

Only a Few Days Left In Which To pay your 1924 State Taxes to save the penalty. G. P. Geoghegan, Treas. 22b7;r8

Avoid Disappointment
To insure delivery of your Radio for Christmas come in NOW and make your selection. Ware Neutrodynes, Atwater Kents, Pooleys, Zeniths and Cresleys now on display.
Frix Piano & Radio Co.,
Opp. Postoffice. 30rb1m

SHOE REPAIRING
the best way to economize. Cut the family shoe bill in half. Danville Shu-Fix, Union St., opposite Masonic Temple. Phone 941. 13*

Hemstitching At 1025 North Main St. Phone 1604. br

You Have To Pay Your 1924 State Taxes anyhow, so why not save the penalty? G. P. Geoghegan, Treas. 22b7;r8

Five Good Barbers; Quick Service. Ladies' work solicited. Star Barber Shop. Phone 2481. 27b12;sun-r2

Danville's New Paint Store Now Open for business. Acme paints and varnishes. 20 years in the paint business. E. L. Ferguson. 117 Craghead St. Phone 2574. 5rb1m

MASONIC NOTICE

Roman Eagle Lodge No. 122, A. F. & A. M., will hold a special communication this (Friday) evening, November 28, at 7:30 P. M., in lodge-room. Masonic Temple. Work in Fellowcraft degree. Visiting brethren welcomed.
By Order of the W. M.
D. H. PENN,
28rb. Secretary.

Fresh Today: California Grapes, Basket Grapes, Florida Oranges, Tangerines, Lemons, Sickle Pears, Fancy Apples and all kinds Nuts. Virginia Candy Kitchen, 122 Craghead St. br

NOTICE, JUNIORS!

All members Jr. O. U. A. M. are requested to meet at Odd Fellows Hall, North Main street, Sunday, November 30th, at 10:45 a. m., to attend Thanksgiving Service at Shelton Memorial Presbyterian church, by Rev. P. A. Mickle, pastor.
J. W. RICHARDSON, Sec.
28b2;r-sun.

Going Hunting? Buy Your Shells "Just Around the Corner." We rent guns. N. J. Waugh, Hardware and Sporting Goods. br

SEWANEE VICTORY SURPRISE OF DAY

(By The Associated Press)

NASHVILLE, Tenn., Nov. 27.—The Purple Tiger from Sewanee covered itself with glory here today in defeating the Vanderbilt Commodores, the conquerors of Minesota, 16 to 0, in what was considered the most surprising victory of any southern football conquest of the day.

The dauntless Mahoney, fullback for Sewanee, scoring ten of the sixteen points, captured the stellar role of the game, witnessed by 18,500 persons.

Sewanee made her first touchdown in the first quarter when Mahoney, with the ball in striking distance of Vanderbilt's goal, carried it over following a ten-yard buck and then kicked goal.

Ryan's toe work featured the Vanderbilt playing.

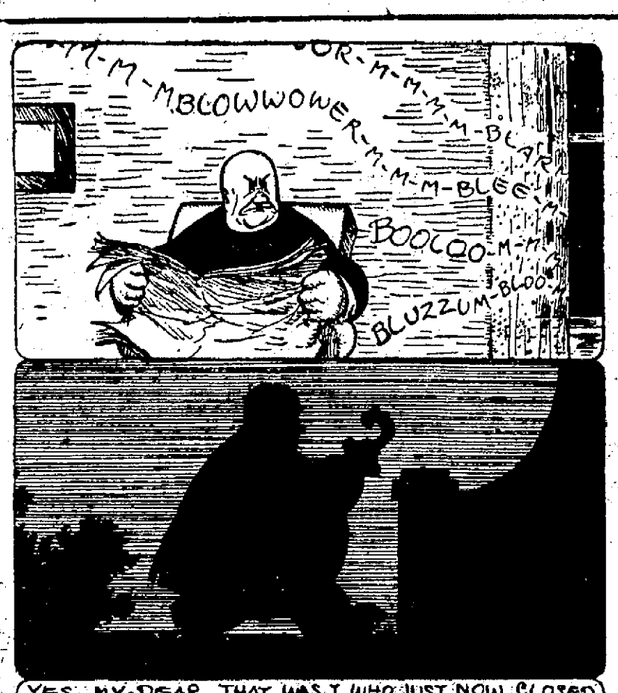

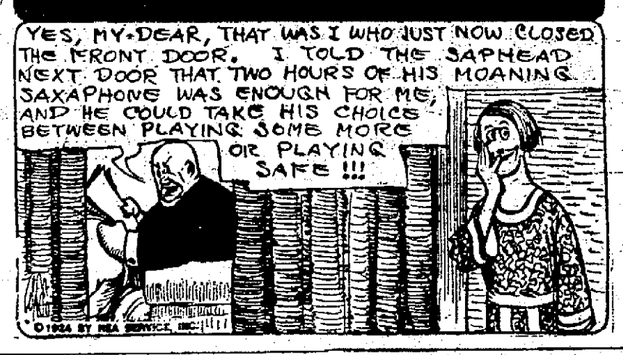

SPECIAL NOTICE

A Few More Richmond Hill Onions; time to plant now. Better buy your Flour now—it's getting higher. We are still selling Fancy Patent Flour for $8.50 Bbl; good straight, $7.75. 100 Lbs. Salt, $1.00. Beet Pulp, $2.50. Bran, $1.90. Hulls, $1.75. Cotton Seed Meal, best grade, $2.40. Dairy Feed, $2.40 to $2.95.
8 cans Sliced and Pealed Peaches, $1.00.
5 Big Cans Table Peaches, for $1.00.
6 Big Cans Tomatoes, $1.
6 big cans Butter Beans for $1.00.
6 cans Best Salmon, $1.00.
Army Blankets, Shirts and Pants.
Get your Shells from us and save money.
Oranges, 60c Pk; 35c Gal.
Farmers' Supply Co.,
Phone 1642. Union St. br

Is Your Talking Machine Out of Fix? We can repair it—any make. Phone 2583. N. J. Waugh, Hardware and Sporting Goods. br

Make the Family Happy
this Christmas by giving them durable, useful gifts of Furniture. We have some excellent values in Dining Room and Bed Room Suites. We want to serve you and you can pay as you use. Call on us.
Clutter Furniture Co.,
209 N. Union St. 28b-frl;r-sun

NOTICE, RED MEN!

All Red Men are requested to meet at Odd Fellows Hall, No. Main street, Sunday, Nov. 30th, at 10:45 a. m., to attend Thanksgiving Service at Shelton Memorial Presbyterian Church, by Rev. P. A. Mickle, pastor.
J. W. RICHARDSON, Sec.
28b2;r-sun.

No Time to Lose.
Craghead street shopkeeper (to new boy): Don't hang about wasting time now you've finished sweeping the shop. You can be catching flies an' shoving them into our new patent fly-trap, so that it will be ready to put in the window.

The Mean Thing.
Peggy: Does your husband talk in his sleep?
Polly: No, and it's awfully exasperating. He only smiles.

AT AUCTION
Six-Room Dwelling & Storehouse
New Street at corner of White St.
Thursday, December 4, 1924, 3 p. m.
Terms: One-Half Cash, Balance in equal payments at 6 and 12 months.
Waddill-Holland Co., Inc., Agent
Hotel Burton Corner.

ART SCHOOLS WINS IN DETROIT MARATHON

(By The Associated Press)

DETROIT, Nov. 27.—Art Schools, wearing the colors of the Gladstoners over the ten-mile course from A. C., of Toronto, today led the run-Ferndale, a suburb, to the Moon temple here i nthe annual Marathon run sponsored by the Irish-American A. C. He covered the distance in 55 minutes and 55 seconds.

BROWN TROUNCES COLGATE

(By The Associated Press.)

PROVIDENCE, R. I., Nov. 27.—Brown concluded the season by completely outclassing and defeating Colgate 20 to 6 before a capacity crowd at Andrews Field today.

A single palm has produced as many as 4000 dates.

'CHIROPRACTIC'
Is a scientific method of removing the cause of disease accute or chronic. Investigate and learn for yourself.
E. J. BINKLEY,
Palmer Graduate.
Chiropractor.
Office Southern Amusement Bldg.
Hours 9-12; 2-5; 7-8. Consultation Absolutely FREE. Phone 2091
Other hours by appointment.

NOTICE!!
IF YOU WANT REAL FRUIT
Go to the
American Fruit Store
"THE STORE WITH THE YELLOW FRONT"
234 Patton Street

MONEY
FOR CHRISTMAS PRESENTS

CHRISTMAS IS THE ONE TIME IN THE YEAR WHEN MONEY IS ESSENTIAL IF WE ARE TO HAVE THE HAPPINESS WE NATURALLY EXPECT AT THIS JOYOUS TIME. OUR GREATEST HAPPINESS IS OBTAINED BY GIVING TO OUR LOVED ONES AND MAKING THEM HAPPY.

JOIN OUR
Christmas Savings Club
AND RECEIVE YOUR CHECK JUST BEFORE CHRISTMAS NEXT YEAR
The Easiest Way to Save
THE
FIRST
National Bank of Danville
OLDEST—LARGEST—STRONGEST

THE GUMPS

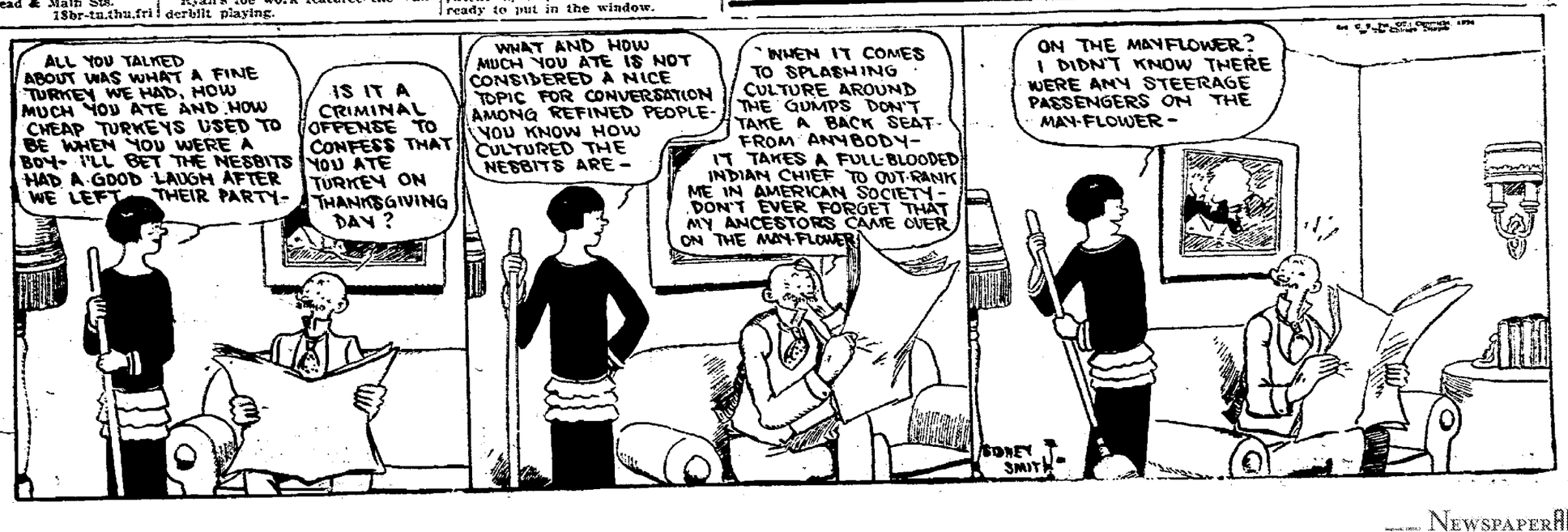

NEWSPAPER ARCHIVE® NEWSPAPER ARCHIVE®

A Model Laundry

and ideal conditions for laundry workers—that is what we offer you when you give us your laundering work to do. Surely an establishment of that kind will produce the highest grade of laundry work. And we do. Prompt deliveries — moderate prices.

LAUNDRY
Snow White Finish. Phone or The Wagon—No. 85

For Wet or Damp Wash Loan —Phone 921

LAUNDRY CO.

333 PATTON STREET

PHONE NO. 85.

BOOTLEG TUBES

Defective or bootleg tubes, sometimes draw as much as two or three times the usual voltage from the batteries. If the B-battery current is used up too fast, have thetubes checked up.

NEGRO MIDDLEWEIGHTS MEET

(By The Associated Press.)

CANTON, O., Nov. 27—Tiger Flowers, negro middleweight easily outpointed Clem Johnson, heavyweight, New York, in 12 rounds here tonight. They were negroes

BIJOU
TODAY
5 and 15c

BIG DOUBLE PROGRAM
TOM MIX IN
"THE WAGON TRAIL"
A GRAND REVIVAL OF ONE OF MIX'S GREATEST PICTURES. INDIANS AND COWBOYS GALORE AND
WM. DUNCAN IN "WOLVES OF THE NORTH."

MAJESTIC THEATRE TONIGHT
ONE NIGHT ONLY
LATE COMERS NOT SEATED UNTIL END OF ACT.
CURTAIN 8:30 P. M.

20 DANGEROUSLY BEAUTIFUL GIRLS 20
With the world's greatest jazz orchestra! "The Pennsylvania Twelve."
Mail Orders Now! Box Office Sale Opens Wednesday.
Prices: $2.00, $1.50, $1.00, 50c.

"SAVE A LITTLE MORE IN 1924."

Thanksgiving Day

As Thanksgiving Day rolls around there is one thing at least that every prudent and intelligent person has to be thankful for, and that is, that he or she has laid up a little money.

We trust that you are thankful today that you have your Savings account with

THE COMMERCIAL BANK
"The Bank With the Chime Clock."
Danville, Virginia.

I EXAMINE

Your eyes, grind the lenses that you need right on the premises and fit the frame to suit your individual features. My glasses correct all defects of the human eye that optical science can remedy.

EYES TESTED WITHOUT CHARGE.

Phone 371-J
Office No. 5
Entrance
Market St.

DR. B. LEVINSON
OPTICIAN

Over the
First National
Bank
Danville, Va.

DR. GRANT IS HOME, FEELING "FIRST RATE"

Former Rector Removed From Hospital—Needs Money Badly

(By The Associated Press)

KATONJAH, N. Y., Nov. 28—The Rev Percy Stickney Grant, former rector of the Episcopal Church of the Ascension, who has been undergoing treatment for an aggravated form of anaemia in a New York hospital, has returned to his home here with the announcement that he is "feeling first rate."

"I am going to turn my hand to whatever will bring in money," he said, in laughingly disclaiming that he intended to concentrate solely only on literary work. "I a mbadly in need of money. I am going to get into something, but just what it will be I can't say at the moment.

"I've just got hom, as you can see, and it feels gold, too. They had me down in the hospital and they found out what ailed me. I am feeling first rate now, but, of course, a trifle tired. Apparently they really discovered my trouble, and I am now on the upgrade.

"I'll probably have to fight hard to make enough money, but I shall fight with my spirit—whatever my body may be, my spirit is not sick.

Dr. Grant's discharge from the hospital was decided on suddenly yesterday by Dr. Lewis Conner, his personal physician, when it was learned that the clergyman was finding difficulty in accustoming himself to his surroundings, with resulting loss of sleep. As sleep and complete rest and quiet are essential to recovery, Dr. Conner determined that return to his home in Katonah would serve his patient's best interests.

Rum Boat and Crew of 11 Lies On Sea's Bottom

(By Universal Service.)

NEW LONDON, Conn., Nov 28.—A rum-running tug, her crew of eleven men and a $400,000 liquor cargo are lying at the bottom of Long Island sound, somewhere between New London, Conn., and Newport, R. I.

The tug, the William Maloney, formerly the Capitol, was said to have taken on a big cargo at Rum Row and to have been on her way to Newport, via New London, when a tremendous storm struck her. She has never been heard from since, and the supposition is that she went down with all aboard.

KING COLLEGE DEFEATS CARSON-NEWMAN TEAM

(By The Associated Press.)

BRISTOL, Va., Nov. 27.—In a grimly fought struggle here this afternoon the Red Tornado of King College triumphed over Carson-Newman 27 to 6.

The visitors made their lone touchdown early in the first quarter when they marched for sixty yards down the field on a series of line smashes. After that the Tornado had little trouble holding them.

King's victory was due largely to the effectiveness of Captain Orr, Allen and Fetch of the Tornado backfield. Sharp, ace of the King machine played a few minutes in the last quarter and made a touchdown. He has been ill for the past week.

STRIBLING GETS DECISION

ATLANTA, Ga., Nov. 27.—Young Stribling, George schoolboy fighter, tonight won the decision in a ten-round bout with Harry Fay of Louisville, Ky. Stribling won the first, third, fourth, fifth, sixth, eighth and ninth rounds. The others were even. There were no knockdowns. Stribling weighe din at 171¼ and Fay at 170¾.

STOCK REPORT

(Thomson & McKinnon)

Sales to Noon.

Atchisno	113½
Allied Chemical & Dye	76¾
Amer. Smelting & Refining	86¾
American Locomotive	81⅞
Am. Tob., com.	164⅝
Am. Tob "B"	163⅞
American Can	147⅝
American Beet Sugar	43
American Woolen	61¾
American Sugar	49½
Amer. H. & L. pfd.	70½
Baldwin Locomotive	127½
Bethlehem Steel "B"	47½
Baltimore & Ohio	70⅝
California Petroleum	23⅞
Chesapeake & Ohio	91½
Cosden & Co	27⅞
Columbia Gas	76⅜
Corn Products	43⅜
East Iron Pipe	141
Central Leather	20
Continental Can	63¼
Cuban American Sugar	31⅞
Cerro de Pasco	47¾
Cuba Cane Sugar, com	15¼
do pfd.	61⅞
Colorado Fuel & Iron	41
Consolidated Textile	4⅛
Chicago, Mil. & St. Paul	17
do pfd.	28¾
Chicago & N W.	69⅛
Endicott-Johnson	68¼
Erie, com.	31⅞
Erie, first pfd.	43
Famous Players-Lasky	92
General Motors	60
General Asphalt	52
Great Northern, pfd.	70
Hudson Motors	29¾
Hupp Motors	16
Inspiration Copper	28¼
International Paper	49⅞
Int Mer Marine, pfd.	44½
Kennecott Copper	49¼
Kelly-Springfield Tire	17¼
Lima Locomotive	66
Missouri Pacific, com.	31½
do pfd.	70¼
Marland Oil	40
Mont Ward & Co.	46¼
Middle States Oil	1½
Maxwell Motor "A"	76½
Norfolk & Western	125
Northern Pacific	69¼
New York Central	117¼
N. Y. Air Brake	48½
Overland	9⅞
Pennsylvania	48⅜
Pacific Oil	54½
Pan-American "A"	54⅞
Phillips Petro.	37
Producers & Refrs.	29¼
Rep. Iron & Steel	53½
Reading	68¼
R. J. Reynolds "B"	77¼
Ray Consolidated	16⅛
Sinclair Oil & Refining	17
Southern Pacific	100¼
Studebaker Corporation	43⅜
Stewart Warner	61¾
S. O. of Calif.	62⅞
xS. O. of N. J.	37⅜
Southern Railway, com	76⅛
Seaboard Air Line	23
do pfd.	38⅝
Tobacco Products	71⅝
Tobacco Prod. "A"	92⅜
Texas Co.	43½
Texas & Pacific	44¾
Union Pacific	150½
xUnited States Steel	117¾
United States Rubber	40⅜
Va. Car. Chem., pfd.	10½
Union Carbide	66¼

Sales to noon, 1,100,000.

MORNING GRAIN LETTER

(Courtesy Thomson and McKinnon.)

CHICAGO, Nov. 28.—Wheat crop plus carry-over from last year, gives total of 956,000,000; home requirements and seed consumption 650,000,000. Actual exports to November 1, 121,000,000. Estimated for November and December 80,000,000, thus leaving 105,000,000 to cover exports for six months and provide carry-over at end of crop year. From this, i twill be seen that there is a possibility of over exporting ourselves. Persistent strength in Liverpool serves to emphasize our growing strength at home

MORNING COTTON LETTER

(Courtesy Thomson and McKinnon.)

NEW YORK, Nov. 28—I still favor sales on hard spots. The market seems reluctant about showing its real character and I figure scalping on short side best position to be in while awaiting a real move.

BROADWAY
Last Time Today
At 1; 2:10; 3:50; 5:30; 7:10, and 8:50

MADE ENTIRELY IN NATURAL COLORS

ADOLPH ZUKOR & JESSE L. LASKY PRESENT
Zane Grey's
"WANDERER OF THE WASTELAND"
AN Irvin Willat PRODUCTION

A superb production of Zane Grey's million copy novel. Filmed in the original settings and every bit of it in natural colors! As real life and beautiful beyond description. SEE THIS REMARKABLE PICTURE!

A Paramount Picture

WITH
JACK HOLT
KATHLYN WILLIAMS
NOAH BEERY
BILLIE DOVE

—ALSO—
"OUR GANG"
In Their Latest Comedy.
"HIGH SOCIETY,"
—AND—
Latest International News.
ADMISSION:
Children, 10c; Adults, 40c.
Afternoon and Night.

TICKER TALK

(Thomson & McKinnon)

NEW YORK, Nov. 28.—Domestic crude oil production in week ended November 22nd averaged 1,963,600 barrels daily, increase 22,550 over preceding week, according to American Petroleum Institute.

New York banking group provides $15,000,000 credit for German railroads.

Federal court authorizes Wilson & Co. receivers to pay $247,890 sinking fund on first mortgage sixes due November 30th which with October 1st payment makes total of $991,560.

Replogle Steel will blow in one of its Wharton furnaces about January 1st.

Cities Service purchases gas distributing systems in Wichita, Hutchison, Newton and Pittsburgh, Kansas from Kansas Ga sand Electric for $6,000,000.

Brooklyn Union Gas declared regular quarterly dividend of $1.

Gulf States declared regular quarterly dividend of $1.25 on common.

No change was made in Federal Reserve rediscount rate Wednesday's meeting.

Cuban Northern Railroad workers threaten sympathetic strike.

Average price 20 industrials $110.15, up .07; 20 railroads 86.48, off .05, and 40 bonds 90.82.

MORNING STOCK LETTER

(Courtesy Thomson and McKinnon.)

NEW YORK, Nov. 28.—The Federal Reserve Board in Washington, published its periodic story of business, and it reads like all stories that precede business booms. It tells of increased production in basic commodities, increased factory employment and large distributio nat advancing prices. That distribution has been large, has been evident for some time to those who read the reports of carloadings. And this suggests another point—if existing distribution calls for such an enormous number of freight cars what will the railroads do for rolling stock next year when business becomes still bigger? This thought fits in with what Judge Gary said the other day that the steel business may soon be in excess of capacity.

There is certainly every encouragement today to continue friendly to the stock market and to buy stocks.

MORNING SUGAR LETTER

(Courtesy Thomson and McKinnon.)

NEW YORK, Nov. 28—With cutting of cane under way and the prospects for grinding starting earlier than usual, the possibility of new crop shipments arriving in time for delivery on December contracts has dampened bullish enthusiasm even for the spot months, despite alarming reports of a spread of labor troubles. We continue to anticipate lower levels for the spring months.

Hylton Hall Presents Edward Lock's
GREAT PLAY "THE BUBBLE"
A fascinating comedy that has not failed to please lovers of the legitimate stage. Hylton Hall Auditorium Saturday night, Noember 29, at 7:30 p. m. Single admission 50c, reserve seats, 75c.

FREE! 10 VALUABLE PRIZES AT EVERY SALE, Day and Night FREE!
2—AUCTION SALES DAILY, 2:30 AND 7 P. M.
Of Handsome Hand Painted Japanese China and other useful articles for the home which make wonderful Christmas Presents.
Danville Auction House, 225 Main Street

Ford
Weekly Purchase Plan
Makes It Easy to Buy

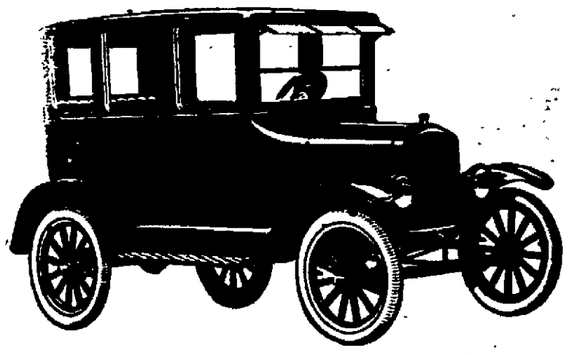

Let the Whole Family Participate
$5.00 Enrolls You

For as little at $5.00 you can start toward the ownership of a Ford Car Under the terms of the Ford Weekly Purchase Plan. This enables you to become a Ford owner out of your weekly earnings.

You'll Be Surprised How Quickly the Car Will Be Yours

Come In and Get Full Particulars

Crowell Auto Co
DANVILLE, VA.
Branches: Chatham, Gretna, South Boston, Va.; Roxboro and Yanceyville, N. C.

LOOK! LOOK!

HUDSON COACH
Now
$1345.00
Freight and Tax Extra.

HUDSON SEDAN
7 Passenger, Now
$1895.00
5 Passenger, Now
$1795.00
Freight and Tax Extra.

ESSSEX COACH
Now
$895.00
Freight and Tax Extra.

Pay 1-3 Down and Drive a New Car Home for a Christmas Gift. Place your orders now.
Only 11 Unfilled Orders Left.

WYATT-PAYNE MOTOR CO.
Corner Union and Patton Streets. Phone 628

WHY
Don't You Have That Old Suit Cleaned?
It's Too Good To Throw Away!
Send It To
ARNSTEIN'S
French Dry Cleaning
Always The Best
Phone 80

NEWSPAPER ARCHIVE®